



Planning and Development Services

2001 S. State Street N3-600 • Salt Lake City, UT 84190-4050

Phone: (385) 468-6700 • Fax: (385) 468-6674

www.pwpds.slco.org

County Council Zoning Meeting
Public Meeting Agenda
Tuesday, January 31, 2017 5:00 P.M.

LOCATION: SALT LAKE COUNTY GOVERNMENT CENTER
2001 SOUTH STATE STREET, ROOM N1-110
NORTH BUILDING, MAIN FLOOR
(385) 468-6700

UPON REQUEST, WITH 5 WORKING DAYS NOTICE, REASONABLE ACCOMMODATIONS FOR QUALIFIED INDIVIDUALS MAY BE PROVIDED. PLEASE CONTACT WENDY GURR AT 385-468-6707. TTY USERS SHOULD CALL 711.

The County Council Public Meeting is a public forum where the Council receives comment and recommendations from applicants, the public, applicable agencies and County staff regarding land use applications and other items on the Council's agenda. In addition, it is where the Council takes action on Zoning related items. Action may be taken by the Council on any item listed on the agenda which may include: approval, approval with conditions, denial, continuance or recommendation to other bodies as applicable.

Ordinance Repeal and replacement – To be Heard -

28983 – Repeal and replacement of the Foothills and Canyons Overlay Zone (FCOZ) and the Foothills and Canyons Site Development and Design Guidelines, chapters 19.72 and 19.73, combining them into one chapter--19.72; including changes to the organizational structure and various development regulations contained therein. **Presenter:** Curtis Woodward

Ordinance Creation – To be Heard –

29717 – Creation of a Mountain Resort Zone (MRZ) to provide a base zone suited for a mountain resort's year-round recreation function and the residential and commercial needs of visitors and residents of the resort. **Presenter:** Curtis Woodward

This page intentionally left blank

File # 28983

FCOZ Revision Summary

Public Body: County Council

Meeting Date: January 31, 2017

Request: Amendments to the Foothills and Canyons Overlay Zone Ordinance

Community Council: Parley's, Granite, Big Cottonwood Canyon, Southwest

Planner: Curtis Woodward

Planning Commission Recommendation: Approval with amendments

Community Council Recommendation: Various

Planning Staff Recommendation: Public Hearing

PROJECT DESCRIPTION

This project is for a re-written Foothills and Canyons Overlay Zone. Many of the proposed changes are cosmetic (organizational) in nature, but there are also a number of proposed substantive changes being proposed. The changes are based on the recommendations of the Blue Ribbon Commission, with advice from the legal counsel to achieve the intended purpose while staying within the legal parameters set forth in state law and as interpreted by the courts. These changes include:

1. Clarifying ambiguous terms and concepts, such as "Lots of Record," "Prominent Ridgelines," "Open Space," "Limits of Disturbance," "Slope," and "Clustering," and eliminating confusing terms, such as "Maximum Extent Feasible."
2. Clarifying the purposes of FCOZ, eliminating confusing concepts and terms.
3. Clarifying aesthetic design standards in areas such as siting of buildings, building materials, site preparation, traffic and parking, fencing, and lighting.
4. Clarifying and simplifying the application process, including the role and timing of extraterritorial jurisdictions like Salt Lake City Public Utilities.
5. Reconciling conflicts between FCOZ tree protection standards and wildfire suppression standards.
6. Bringing FCOZ into compliance with recent legal requirements (in areas such as exactions, Wildland-Urban Interface Codes, etc.).
7. In the above changes, striving to fairly balance property rights and environmental protection.

Attached to this report are the following items:

1. The draft ordinance, with redlined changes indicating the recommendations of the planning commissions.
2. The motions for approval made by the various planning commissions.

These materials represent a summary of several years' work; a more complete record of which, including planning commission minutes, public correspondence, and preliminary drafts, is available in the Township Services Department.



1 **SALT LAKE COUNTY ORDINANCES**
2 **CHAPTER 19.72 – FOOTHILLS AND CANYONS OVERLAY ZONE**
3 **(FCOZ)**

- 4
 - 5 **19.72.010 PURPOSE**
 - 6 **19.72.020 APPLICABILITY**
 - 7 **19.72.030 DEVELOPMENT APPROVAL PROCEDURES**
 - 8 **19.72.040 UNDERLYING ZONING DISTRICT**
 - 9 **19.72.050 CLUSTER DEVELOPMENT**
 - 10 **19.72.060 SLOPE PROTECTION**
 - 11 **19.72.070 GRADING STANDARDS**
 - 12 **19.72.080 SITE ACCESS**
 - 13 **19.72.090 TRAILS**
 - 14 **19.72.100 FENCES**
 - 15 **19.72.110 TREE AND VEGETATION PROTECTION**
 - 16 **19.72.120 NATURAL HAZARDS**
 - 17 **19.72.130 STREAM CORRIDOR AND WETLANDS PROTECTION**
 - 18 **19.72.140 WILDLIFE HABITAT PROTECTION**
 - 19 **19.72.150 TRAFFIC STUDIES**
 - 20 **19.72.160 LIMITS OF DISTURBANCE**
 - 21 **19.72.170 FCOZ DESIGN STANDARDS**
 - 22 **19.72.180 EXCEPTIONS FOR MINOR SKI RESORT IMPROVEMENTS**
 - 23 **19.72.190 WAIVERS FOR PUBLIC USES AND MINERAL EXTRACTION AND PROCESSING**
 - 24 **19.72.200 DEFINITIONS**
-

25
26 **19.72.010 PURPOSE**

27
28 The general purpose of the Foothills and Canyons Overlay Zone is to promote safe,
29 environmentally sensitive development that strikes a reasonable balance between the rights and
30 long-term interests of property owners and those of the general public. Specifically, these
31 standards are intended to:

- 32
- 33 **A.** Preserve the visual and aesthetic qualities of the foothills, canyons, and prominent ridgelines
34 as defined herein, contributing to the general attractiveness and, where appropriate, the
35 commercial viability of these areas.
- 36
- 37 **B.** Protect public health and safety by adopting standards designed to reduce risks associated
38 with natural and man-made hazards.
- 39
- 40 **C.** Provide efficient, environmentally sensitive, and safe vehicular and pedestrian circulation.
- 41
- 42 **D.** Encourage development that conforms to the natural contours of the land and minimizes the
43 scarring and erosion effects of cutting, filling and grading on hillsides, ridgelines, and steep
44 slopes.
- 45
- 46 **E.** Balance private and commercial needs against the risk of destabilizing fragile soils, defacing
47 steep slopes and degrading water quality.
- 48
- 49 **F.** Minimize disturbance to existing trees and vegetation, conserve wildlife habitat, protect
50 aquifer recharge areas, and otherwise preserve environmentally sensitive natural areas by
51 encouraging clustering, the transfer of development rights, or other design techniques to
52 preserve the natural terrain.
- 53



- 54 G. Reduce flooding by protecting streams, drainage channels, absorption areas, and floodplains.
- 55
- 56 H. Protect property rights and commercial interests, and encourage economic development.
- 57
- 58 I. Recognize the link between environmental protection and economic prosperity in the canyons.

59 **19.72.020 APPLICABILITY**

60 **A. Geographic Area of Application**

61 Maps delineating the boundaries of the Foothills and Canyons Overlay Zone are on file with
 62 the Planning and Development Services Division. Such maps, as amended, are incorporated
 63 into this Ordinance as if fully described and detailed herein.

64 **B. Development Activities Covered**

65 The standards and regulations of the Foothills and Canyons Overlay Zone apply to all
 66 development that occurs within the mapped Foothills and Canyons Overlay Zone.
 67 Development includes all land disturbance activities such as grading, clearing, and
 68 excavation.

69 **C. Jurisdictional Exemptions**

70 These provisions do not apply to properties owned by the State of Utah or the government of
 71 the United States, except as specifically authorized by state or federal statute or regulation,
 72 intergovernmental agreement, or other form of cooperative agreement.

73 **D. Recognition of Salt Lake City Extraterritorial Jurisdiction**

74 Salt Lake County recognizes that Salt Lake City has extraterritorial jurisdiction for protection
 75 of its watershed located in the canyons east of Salt Lake City from City Creek Canyon south
 76 to Little Cottonwood Canyon. All development in the County impacting surface water, wells,
 77 storage facilities, or aquifers located within Salt Lake City's watershed areas shall be referred
 78 to Salt Lake City's Division of Public Utilities to confirm compliance with the City's applicable
 79 ordinances and watershed protection standards. If Salt Lake City's confirmation is not
 80 received within the time prescribed by County Ordinance for processing applications, the
 81 Planning Commission or Director may approve the application subject to Salt Lake City's
 82 certification being received prior to a building permit being issued.

83 **F. Mountain Resort Zone**

84 Due to the unique and specialized uses of mountain resort properties, including recreational
 85 and mixed residential and commercial uses, mountain resorts may apply for specialized
 86 mountain resort ("MRZ") zoning. Should a resort choose not to apply for MRZ zoning, it shall
 87 be subject to all of the requirements of the underlying zone and this Chapter.

88 **19.72.030 FCOZ DEVELOPMENT APPROVAL PROCEDURES**

89 **A. Purpose**

90 The purpose of this section is to outline the site plan application and approval process

Commented [CWoodward1]: Emigration Township and Salt Lake County Planning Commissions both recommended that other protected watersheds, such as Emigration Improvement District, also need to be recognized in this paragraph.



required for all development or construction activity, including tree/vegetation removal and grading, or subdivision of land, in the Foothills and Canyons Overlay Zone.

B. Joint Applications

Where a process is already established by ordinance or agreement for review and approval of a land use application in the Foothills and Canyons (such as a subdivision, conditional use or permitted use site plan, development agreement, or variance process), applicable FCOZ standards shall be applied concurrently with the related application. If there is no related land use application under review, the applicant shall be subject to the following process.

C. Application Process

1. Pre-Application Meeting

a. Purpose

An informal pre-application meeting with the Director is required prior to submitting a site development plan application. The purposes of the pre-application meeting are to provide an opportunity for the parties to discuss:

- i. The application submittal, review and approval process.
- ii. The proposed development of the site and its relationship to site conditions and area characteristics, including geologic, hydrologic, and environmental issues.
- iii. Applicable provisions of this Ordinance and other codes.

b. Scheduling of Pre-Application Meeting

To request a pre-application meeting, the applicant shall submit a pre-application meeting request on a form provided by the County, together with any required fees and materials. Upon submittal of a complete application, the development proposal shall be scheduled for discussion at a pre-application meeting.

c. Attendance

In addition to the Director, other County participants in the pre-application meeting may include representatives from the Health Department, County Engineer's Office, Fire Department, Salt Lake City Department of Public Utilities, and any other person or entity the County deems appropriate.

2. Site Development Plan

a. Application

i. Upon conclusion of the pre-application meeting process, an applicant seeking approval of a development plan shall submit an application form, together with required maps, plans, reports, special requests, and fees, to the Director. All submitted materials shall be available for public review.

ii. Following documentation of assurances provided at the pre-application meeting or field inspections, the Director may waive or modify submittal requirements deemed unnecessary.

- 159
160
161
162
163
164
165
166
167
- iii. The Director may require additional information, as necessary, to substantiate compliance with the provisions and standards of this Chapter and other applicable codes and ordinances. For example, the Director may seek technical and policy recommendations from other public agencies with related legal jurisdiction such as the local health department; Utah Division of Wildlife Resources; Utah Division of Forestry, Fire, and State Lands; U.S. Forest Service; and U.S. Soil Conservation Service.

168
169

b. Staff Review

170
171
172
173
174
175
176
177
178

The Director shall review the development proposal for compliance with the standards and processes of this ordinance, including Paragraph D below, and shall document findings in a written report. The report shall specify all areas of noncompliance with regulations together with any recommended modifications or conditions of approval to mitigate detrimental impacts and bring the plan into compliance, and shall be made available to the public and provided to the applicant (unless specifically waived by the applicant) no less than 3 business days prior to any applicable planning commission meeting.

179
180

D. Approval Standards

181
182
183

The following is a summary of site development plan review standards. Failure to document compliance with any of the following may result in denial of a site development application.

- 184
185
186
187
188
189
190
191
192
193
194
195
1. The development is consistent with the purposes and intent of the policies, goals, and objectives of any applicable plan, including the Wasatch Canyons General Plan, the Salt Lake County Regional Trails Plan, and applicable community general plans, as amended.
 2. The site plan, grading, construction, and development activities comply with the mandatory requirements of the FCOZ, unless modifications or waivers have been expressly granted.
 3. The development complies with all applicable development regulations, standards, requirements, or plans adopted by the local or state authority, including but not limited to water quality and wastewater regulations.

196
197

E. Expiration of Site Development Plan/Issuance of a Building Permit

- 198
199
200
201
202
203
204
205
206
207
208
209
210
211
1. A building permit issued pursuant to the FCOZ site development plan approval process must reference all conditions or stipulations applicable to such approval. All development, construction, and use shall be in accordance with the approved site development plan.
 2. An approved site development plan shall be valid for a period of twelve (12) months from the date of the final approval, unless authorized as a multi-phase development.
 3. A building permit may be obtained at any time within the twelve (12) month period. If substantial progress towards obtaining a building permit is not made within the one (1) year period, approval of the site development plan automatically lapses and the plan is null and void.
 4. A building permit issued for any phase of a development that has received site development plan approval may extend the life of the site development plan for the entire



development for an additional twelve (12) months from the date of issuance of the building permit. If any successive twelve (12) month period expires before a building permit application is filed for a subsequent phase or phases, then the site development plan approval automatically lapses and the plan is null and void as to all undeveloped or un-built phases of the development, unless substantial progress toward obtaining a building permit is demonstrated.

5. A twelve (12) month extension of the life of the site development plan may be obtained subject to paying an extension fee equal to the conditional use and subdivision extension fee in the Township Services Planning Review Fee Schedule on file with Township Services.

F. Appeals

Pursuant to section 19.92.050 of this Title, any person adversely affected by a final decision of the zoning authority may appeal that decision to the land use hearing officer.

19.72.040 UNDERLYING ZONING DISTRICT

- A. Conflicts. Unless specifically exempted or modified by the underlying zone, [such as a mountain resort zone](#), all development shall comply with the standards of this Chapter.
- B. Division of Consolidated Lots. Previously platted lots consolidated into one taxable parcel may not be re-divided into lots smaller than the minimum area required in the underlying zone.
- C. Setbacks. Setbacks from property lines are established by the underlying zone. If no setbacks are stated, an applicant wishing to locate a building closer than ten (10) feet to the property line shall demonstrate that the structure will not place additional burden on neighboring properties by addressing the following factors: snow load, drainage, access, fire protection, and building code.

19.72.050 CLUSTER DEVELOPMENT

A. General Requirements

Cluster development is the grouping of residential properties on lots smaller than allowed on the underlying zone to reduce infrastructure costs and environmental impacts and to reserve otherwise developable land for open space or recreation. Whether proposed by an applicant or required by the Planning Commission, cluster development may only be approved upon satisfaction of the following conditions:

1. The clustering proposal meets all other applicable requirements set forth in the Foothills and Canyons Overlay Zone or in other applicable ordinances or regulations.
2. The clustering proposal, compared with a more traditional site plan, better attains the policies and objectives of the Foothills and Canyons Overlay Zone, such as providing more natural open space, preserving existing trees and vegetation coverage, and preserving sensitive environmental areas such as stream corridors, slide areas, prominent ridgelines, wetlands, and steep slopes.
3. The clustering proposal shall have minimal adverse impact on adjacent properties or development, or, if such impacts may result, the applicant has agreed to implement appropriate mitigation measures such as landscape, screening, illumination standards, and other design features as recommended by the Director to buffer and protect adjacent properties from the proposed clustered development.

266
267
268
269
270
271
272
273
274
275
276
277
278
279
280
281
282
283
284
285
286
287
288
289
290
291
292
293
294
295
296
297
298
299
300
301
302
303
304

4. The architecture, height, building materials, building colors, and other design features of the development blend with the surrounding natural landscape and are compatible with adjacent properties or development.

B. Density Bonus for Cluster Development

1. A cluster density bonus of up to twenty-five percent (25%) over the base density permitted in the underlying zone may be available for cluster developments that satisfy the above standards while taking into account the bonus density.
 - a. 2. The allowable density bonus for a cluster development is equal to twenty-five percent (25%) of the "net developable acreage", and must be rounded to the nearest whole number, but in no case less than one (1).
3. The density bonus for clustering allowed pursuant to subsection B.1 is not allowed in the MRZ.

C. Cluster Development Design

1. The undeveloped area of the development site shall be preserved as active or passive natural open space. Natural open space areas shall conform with any adopted County open space and/or trail plans, provide contiguity with adjacent natural open space and/or conservation areas, protect unique natural, historic, or cultural site features and resources, and avoid fragmentation of conservation areas within the site.
2. The maximum number of lots allowed in a single cluster is twenty (20) lots. Each cluster shall be separated from other residential clusters by a minimum of one-hundred (100) feet.
3. The layout of a cluster development shall protect significant natural resources on or adjacent to the site. Natural resources include riparian areas, wetlands, ecological resources, steep slopes and ridgelines, and wildlife habitat and corridors. The overall site design shall employ the site's natural topography to hide multiple residential clusters from the sight of adjacent clusters.
4. A cluster development shall preserve the open sky backdrop above any ridgelines and, where possible, significant views of the natural landscape as viewed from adjacent streets and existing trails.

Commented [CWoodward2]: Salt Lake County Planning Commission recommends removing "as viewed from adjacent streets" from the text.

Commented [CWoodward3]: Emigration Township Planning Commission recommends that a standard be developed for what constitutes an "existing trail." (mapped... improved...historic??)

D. Illustration of Cluster Development

Figure 19.72.1: Cluster Development illustrates recommended cluster development.

FIGURE 19.72.1: CLUSTER DEVELOPMENT

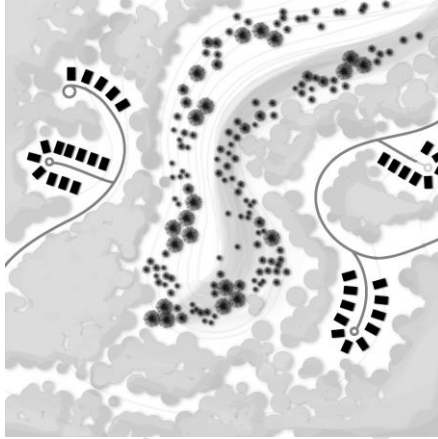

19.72.060 SLOPE PROTECTION

A. Slope Protection Standards

1. Unless otherwise allowed in this Title, no development activities, including clearing, excavation, grading, and construction, are allowed on slopes greater than thirty percent (30%).
2. Structures shall be set back from ascending or descending slopes greater than thirty percent (30%) in accordance with the requirements of the current adopted building code.

B. Development on Ridgelines

1. Unless otherwise allowed in this Title, no development may break the horizon line, defined as the point where the ridge visibly meets the sky as viewed from public rights of way or trails.
2. Unless otherwise allowed in this Title, no development may be located within one-hundred (100) feet (map distance) from either side of the crest of a protected ridgeline designated as such in an adopted County master plan or incorporated by other ordinance.

333
334

3. Figure 19.72.2: Ridgeline Development illustrates recommended ridgeline development.

FIGURE 19.72.2: RIDGELINE DEVELOPMENT



335
336
337
338
339
340
341
342
343
344
345
346
347
348
349
350
351
352
353
354
355
356
357
358
359
360
361
362
363
364
365

C. Natural Open Space within Steep Slopes

Unless expressly allowed in this Title, all areas with slope greater than thirty percent (30%) must remain in natural private or public open space, free of any development activities.

D. Waiver of Slope Protection Standards for Lots of Record

1. The Planning Commission may only waive or modify the following slope protection standards as applied to development on lots of record and in subdivisions that were approved prior to the effective date of this Ordinance:

- a. Slope protection standards prohibiting development on slopes greater than thirty percent (30%) or in ridge line protection areas, as set forth above.
- b. Limitations on the crossing of slopes greater than thirty percent (30%) by any street, road, private access road or other vehicular route, as addressed in Subsection 19.72.080.

2. The Planning Commission may only waive these standards upon satisfaction of the following criteria:

- a. Strict compliance with the above slope protection standards
 - i. renders the site undevelopable, or
 - ii. results in substantial economic hardship not created by the applicant or otherwise self-imposed, or
 - iii. results in a building location that requires excessive grading, vegetation removal, or driveway distances in conflict with the purposes of this Chapter.

and

- 366 b. The development substantially conforms to all other development, site design, and
- 367 environmental standards of this Chapter and in all other applicable ordinances and
- 368 codes.
- 369
- 370 3. In granting a waiver from slope and ridge line protection standards, the Planning
- 371 Commission may impose reasonable conditions to mitigate the impacts, if any, that the
- 372 Planning Commission determines the proposed development has on adjacent properties
- 373 and the surrounding environment.
- 374
- 375 4. Notwithstanding its discretion to grant waivers for lots of record from the slope protection
- 376 standards set forth in this Chapter, in no case shall the planning commission permit
- 377 development other than roads on slopes greater than forty percent.
- 378
- 379

19.72.070 GRADING STANDARDS

- 380
- 381
- 382 A. Prior to issuance of a building permit in accordance with a grading and excavation plan and
- 383 report for the site approved by the Development Services Engineer; no grading, excavation,
- 384 or tree/vegetation removal is permitted, whether to provide for a building site, for on-site
- 385 utilities or services, or for any roads or driveways.
- 386
- 387
- 388
- 389 B. Figure 19.72.3: Cutting and Grading illustrates recommended development that minimizes
- 390 cuts.
- 391

FIGURE 19.72.3: CUTTING AND GRADING



- 392
- 393 C. The original, natural grade of a lot may not be raised or lowered more than four (4) feet at any
- 394 point for construction of any structure or improvement, except:
- 395
- 396 1. The site's original grade may be raised or lowered eight (8) feet if a retaining wall is used
- 397 to reduce the steepness of man-made slopes, provided that the retaining wall complies
- 398 with the requirements of subsection I below.



- 399
400
401
402
403
404
405
406
407
408
409
410
411
412
413
414
415
416
417
418
419
420
421
422
423
424
425
426
427
428
429
430
431
432
433
434
435
436
437
438
439
440
2. The site's original grade may be raised or lowered more than eight feet with terracing, as specified in subsection I below.
- D.** Separate building pads for accessory buildings other than garages, barns, or recreational structures such as tennis courts, swimming pools, and similar facilities, are prohibited except where the natural slope is twenty percent (20%) or less.
- E.** The following limits apply to graded or filled man-made slopes:
1. Slopes of twenty-five percent (25%) or less are encouraged wherever possible.
 2. Graded or filled man-made slopes may not exceed a slope of fifty percent (50%).
 3. Cut man-made surfaces or slopes may not exceed a slope of fifty percent (50%) unless it is substantiated, on the basis of a site investigation and submittal of a soils engineering or geotechnical report prepared and certified by a qualified professional, that a cut at a steeper slope will be stable and will not create a hazard to public or private property.
 4. All cut, filled, and graded slopes shall be re-contoured to the natural, varied contour of the surrounding terrain.
- F.** Any slope exposed or created in new development shall be landscaped or re-vegetated pursuant to the standards and provisions of this Chapter.
- G.** Excavation for footings and foundations shall be minimized to lessen site disturbance and ensure compatibility with hillside and sloped terrain. Intended excavation must be supported by detailed engineering plans submitted as part of the application for site plan approval.
- H.** Use of retaining walls is encouraged to reduce the steepness of man-made slopes and to provide planting pockets conducive to re-vegetation.
1. If a single retaining wall is used, one (1) vertical retaining wall up to eight (8) feet in height is permitted to reduce excavation and embankment.
 2. Terracing is limited to two (2) walls with a maximum vertical height of six (6) feet each. The width of a terrace shall be a minimum of a one to one (1:1) ratio with the height of the wall. Terraces are measured from the back of the lower wall to the face of the upper wall. Terraces created between retaining walls shall be permanently landscaped or re-vegetated as required by this Chapter.

441
442

3. Figure 19.72.4: Terracing and Retaining Walls illustrates recommended terracing.

FIGURE 19.72.4: TERRACING & RETAINING WALLS

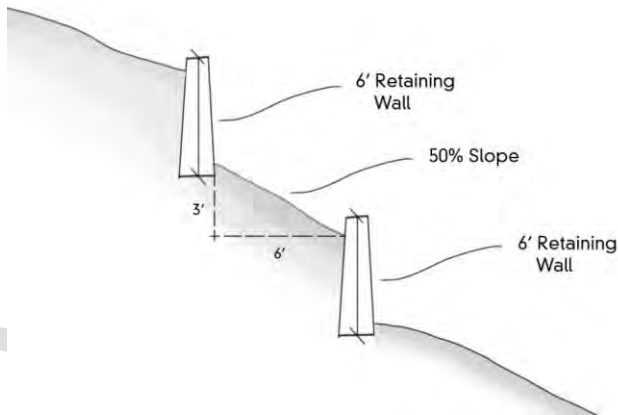

443
444
445
446
447
448
449
450
451
452
453
454
455

3. Retaining walls shall be faced with stone or earth-colored materials similar to the surrounding natural landscape, as required by the design standards of Foothills and Canyons Overlay Zone.

4. All retaining walls shall comply with the minimum standards of the International Building Code.

I. Except for restoration and maintenance activities authorized by the State Engineer and County Flood Control Division, filling or dredging of water courses, wetlands, gullies, stream beds, or stormwater runoff channels is prohibited. Bridge construction is allowed pursuant to the standards set forth of this Section.

456
457
458
459
460
461
462
463
464
465
466
467
468
469
470
471
472
473
474
475
476
477
478

- J. Where detention basins and other storm and erosion control facilities are required, any negative visual and aesthetic impacts on the natural landscape and topography shall be minimized. See Figure 19.72.5: Recommended Detention Basin Treatment which illustrates recommended treatment.
1. Detention basins shall be free form, following the natural landforms. If such forms do not exist, the basin shall be shaped to emulate a naturally formed depression.
 2. Redistributing soils from basin construction to natural side slopes around the perimeter of the basin is encouraged. Side slopes are limited to a maximum slope of 3:1. These slopes are created to filter, redirect or soften views of the basin. Total screening of basins is not required. Side slopes shall be varied to replicate natural conditions.
 3. Naturalized planting themes are required for basins. Trees and shrubs may be grouped in informal patterns to emulate the natural environment but may not reduce the volume of the basin.
 4. The ground surface of the basin and surrounding disturbed areas shall be covered with native grass mixture or other appropriate groundcover. It is the intent to provide a natural cover that does not require regular mowing or fertilization.
 5. Appropriate erosion control measures are required on all slopes.

FIGURE 19.72.5: RECOMMENDED DETENTION BASIN TREATMENT



479
480
481
482
483
484
485
486
487
488

19.72.080 SITE ACCESS

- A. Motor vehicle access to a building or development site shall be by road (including private access road), street, alley, or driveway. Any road, street, alley, or driveway constructed after the enactment of this Chapter shall comply with the applicable requirements of this section.
- B. Streets, roads, alleys, or driveways shall comply with the Salt Lake County Highway ordinance and fire authority regulations.

489
490
491
492
493
494
495
496
497
498
499
500
501
502
503
504
505
506
507
508
509
510
511
512
513
514
515
516
517

- C. Streets, roads, alleys, or driveways may not cross slopes averaging (in any fifty feet interval) between thirty percent (30%) and fifty percent (50%) unless specifically authorized by the Planning Commission, upon the favorable recommendation of the Director and Public Works Engineer, after finding that all of the following conditions and constraints are met:
 1. No alternate location for access is feasible or available.
 2. No individual segment or increment of the street, road, alley, or driveway in excess of one hundred (100) feet in length may cross slopes averaging between thirty percent (30%) and fifty percent (50%).
 3. The cumulative length of individual segments or increments that cross slopes averaging between thirty percent (30%) and fifty percent (50%) may not exceed ten percent (10%) of the total length of the street, road, alley, or driveway.
 4. All crossings shall be designed and constructed to eliminate significant adverse environmental or safety impacts.
- D. Under no circumstances shall any segment of a street, road, alley, or driveway cross slopes averaging greater than fifty percent (50%).
- E. Streets, roads, alleys, roads, or driveways shall follow natural contour lines where possible. If the natural contour lines do not reasonably facilitate access to the development site, a private access road or driveway may be designed and submitted for approval with a slope not to exceed the requirements set forth in Title 14 of the County Code. Figure 19.72.6: Recommended Access Route Configuration illustrates the access route following natural contours.

FIGURE 19.72.6: RECOMMENDED ACCESS ROUTE CONFIGURATION



518
519
520
521
522
523

- F. Grading for streets, roads, alleys, or driveways is limited to the paved portion of the right-of-way, plus up to an additional ten (10) feet on either side of the pavement as approved. However, when developing access on slopes in excess of twenty-five percent (25%), only the paved portion of the right-of-way used for vehicular travel, plus the minimum area required for



- 524 any additional improvements, such as curb, gutter or sidewalk, may be graded. The
525 remainder of the access right-of-way must be left undisturbed.
- 526
- 527 **G.** Streets or roads may be required to provide access or maintain existing access to adjacent
528 lands for vehicles, pedestrians, emergency services, and essential service and maintenance
529 equipment.
- 530
- 531 **H.** Private access roads and driveways shall ensure safe, convenient and adequate access to
532 individual buildings. Driveway access to a development must be consistent with Salt Lake
533 County general plans. In addition, provision of private access road and driveway access is
534 subject to the following requirements:
- 535
- 536 **1.** All private access roads and driveways shall comply with the Salt Lake County Highway
537 ordinances and fire authority regulations.
- 538
- 539 **2.** Private access roads and driveways greater than one-hundred fifty (150) feet in length
540 shall meet the following requirements:
- 541
- 542 **a.** Provide a turnaround that meets the County's road/street and fire authority
543 standards.
- 544
- 545 **b.** Provide an adequate number of spaced turn-outs along the length of the private
546 access road or driveway, as determined by the Public Works Engineer in consultation
547 with the fire authority.
- 548 **3.** If variation from the above standards is sought, the applicant shall apply for a written
549 Code Modification Approval from the fire authority that specifies any additional
550 requirements that must be completed prior to construction.
- 551
- 552 **4.** Shared private roads and driveways are encouraged between adjacent lots.
- 553
- 554 **5.** Private access roads and driveways to a building site shall have direct access to a public
555 street or to a private right-of-way previously approved by the Planning Commission.
- 556
- 557 **6.** Finished grades shall comply with the following:
- 558
- 559 **a.** Finished private access roads and driveways are limited to a maximum grade of
560 twelve percent (12%), or as determined by the Public Works Engineer on a case-by-
561 case basis based on health and safety concerns and the need for adequate access
562 for County service providers. In no case, however, may the Public Works Engineer
563 approve a maximum grade greater than fifteen percent (15%).
- 564
- 565 **b.** Private access road and driveway grades within twenty (20) feet of the roadway are
566 limited to ten percent (10%) slope.
- 567
- 568 **7.** The Director has discretion to administratively offer relief of the driveway access
569 standards by a maximum of twenty-five percent (25%) where applicable upon satisfaction
570 of the following criteria:
- 571 **a.** The modification is designed to yield:
- 572 **i.** More effective preservation of existing mature trees, vegetation, riparian
573 areas, rock outcrops, or other significant natural features of the site;
- 574 **ii.** Less visual impact on the property or on the surrounding area; or
- 575 **iii.** Better protection of wildlife habitat.
- 576 **b.** Strict application of the standard(s) would render a site undevelopable.
- 577



578 **19.72.090 TRAILS**

- 579
- 580 **A.** All proposed development in the Foothills and Canyons Overlay Zone shall be platted
- 581 consistent with County general plans regarding trails, including the Salt Lake County
- 582 Regional Trail Plan and the Salt Lake County Trail Access Plan. A dedication of private land
- 583 may be required for public trails if the required dedication complies with the exaction
- 584 requirements set forth in Utah Code section 17-27a-507(1).
- 585
- 586 **B.** All land offered for dedication for trails or public access to trails must be verified on the
- 587 ground by the Director before approval of the site plan. The County has the option of rejecting
- 588 the applicant's offered land dedication if the proposed dedication does not comply with the
- 589 exaction requirements set forth in Utah Code section 17-27a-507(1), or the requirements set
- 590 forth in subsection (C) below; the County may suggest more suitable land for the applicant's
- 591 consideration that does comply with each of these requirements.
- 592
- 593 **C.** Land offered for dedication for trails must be located so that:
- 594
- 595 1. Proposed trail construction and maintenance is feasible.
- 596
- 597 2. Side slopes do not exceed seventy percent (70%).
- 598
- 599 3. Rock cliffs and other insurmountable physical obstructions are avoided.
- 600
- 601 **D.** At the County's sole option, dedications for trails or public access may be of a fee or less-
- 602 than-fee interest to either the County, another unit of government, or non-profit land
- 603 conservation organization approved by the County.
- 604
- 605 **E.** The County may allow a density bonus up to twenty-five percent (25%) of the maximum
- 606 allowable density attributable to areas of the site with greater than thirty percent (30%) slope
- 607 to be transferred to the developable areas of the site where the applicant demonstrates that
- 608 the offered dedication is beyond what would be roughly proportional to the demand for such
- 609 trails or trail access generated by the proposed development. The County may reduce the
- 610 applicable minimum lot area requirement within the site's developable area if necessary to
- 611 accommodate the transferred density.
- 612

613 **19.72.100 FENCES**

- 614
- 615 **A.** No fence may be constructed or installed unless shown on an approved site plan.
- 616
- 617 **B.** No fence in excess of forty-two (42) inches in height may be constructed or installed outside
- 618 the designated limits of disturbance on a site, unless required by the County, such as fenced
- 619 corrals for horses or other animals. Fences are subject to the Intersecting Streets and Clear
- 620 Visibility restrictions of this Title.
- 621
- 622 **C.** Fences in front yards and along roadways may not exceed forty-two (42) inches in height:
- 623 ~~except that residential buildings with frontage on a main canyon road may be screened for~~
- 624 ~~privacy with a 6-foot tall visual barrier fence, provided the materials and colors comply with~~
- 625 ~~section W of Table 19.72.1.~~
- 626
- 627 **D.** Fences in identified wildlife corridors are strongly discouraged, but in no case may exceed
- 628 forty-two (42) inches in height.
- 629
- 630 **E.** Fences shall conform to the design standards of this section.
- 631



632 **19.72.110 TREE AND VEGETATION PROTECTION**

633 **A. Purpose**

634 Protection of existing tree and vegetation cover is intended to:

- 635
- 636
- 637
- 638 1. Preserve the visual and aesthetic qualities of the County's foothills and canyons.
- 639
- 640 2. Encourage site design techniques that preserve the natural environment and enhance
- 641 the developed environment.
- 642
- 643 3. Control erosion, slippage, and sediment run-off into streams and waterways.
- 644
- 645 4. Increase slope stability.
- 646
- 647 5. Protect wildlife habitat and migration corridors.
- 648
- 649 6. Conserve energy, in proximity to structures, by reducing building heating and cooling
- 650 costs.

651 **B. Applicability**

652 These provisions apply to all development in the Foothills and Canyons Overlay Zone, with

653 the following exceptions:

- 654
- 655
- 656 1. The removal of dead or naturally fallen trees or vegetation to protect public health, safety,
- 657 and welfare.
- 658
- 659
- 660 2. The selective and limited removal of trees or vegetation necessary to obtain clear
- 661 visibility at driveways or intersections, to perform authorized field survey work, or to
- 662 protect structures from fire consistent with the Utah Wildland-Urban Interface Code.
- 663
- 664 3. The removal of trees or vegetation on land zoned or lawfully used for agricultural and
- 665 forestry activities, including tree farms, or pursuant to approved forest management
- 666 programs. In the event a site is substantially cleared of trees pursuant to such legitimate
- 667 activities, no development or site plan applications for other types of development may be
- 668 accepted by the County within thirty-six (36) months from the date of the clearing.
- 669
- 670 4. The Director has discretion to administratively offer relief of the standards in this section
- 671 by up to 25% if either of the following circumstances applies:
- 672
- 673 a. The modification is designed to yield:
- 674
- 675 i. More effective preservation of existing mature trees, vegetation, riparian areas, rock
- 676 outcrops, or other significant natural features of the site;
- 677
- 678 ii. Less visual impact on the property or on the surrounding area; or
- 679
- 680 iii. Better protection of wildlife habitat.
- 681
- 682 b. Strict application of the standard(s) would render a site undevelopable.

683 **C. Tree/Vegetation Removal**

684

685



686
687
688
689
690
691
692
693
694
695
696
697
698
699
700
701
702
703
704
705
706
707
708
709
710
711
712
713
714
715
716
717
718
719
720
721
722
723
724
725
726
727
728
729
730
731
732
733
734
735
736
737
738
739

1. Outside the Limits of Disturbance

No trees or vegetation may be removed outside the approved limits of disturbance unless specifically exempted by this Section.

2. Within the Limits of Disturbance

Significant trees removed from within the limits of disturbance shall be replaced as set forth in this Section.

3. Wildfire Hazards and Tree/Vegetation Removal

Defensible space is defined as the required space between a structure and wildland area that, under normal conditions, creates a sufficient buffer to slow or halt the spread of wildfire to a structure. Appropriate defensible space surrounding a structure is established in Utah Wildland-Urban Interface Code incorporated in UFA Wildland-Urban Interface Site Plan/Development Review Guide. A copy of the approved fire protection plan shall be submitted to the Zoning Administrator for incorporation into the final approval documents.

4. Tree/Vegetation Removal for Views Prohibited

No trees or vegetation may be removed solely for the purpose of providing open views to or from structures on a site.

D. Replacement of Significant Trees

1. When a significant tree is removed from inside the established limits of disturbance, which removal is not required by wildland-urban interface standards referenced in C.3 above, the applicant or developer shall replace such tree(s) on the lot, according to the following schedule and requirements:
 - a. A significant tree that is removed shall be replaced by two trees with a minimum size of one inch caliper for deciduous trees and a minimum height of four feet for coniferous trees in locations on the lot that are appropriate, feasible, and practical, and that comply with fire requirements and standards, as determined by the Zoning Administrator.
 - b. Replacement trees shall be maintained through an establishment period of at least two (2) years. The applicant shall post a bond in the amount of 10% of the value of all replacement trees guaranteeing their health and survival during the first year of the establishment period.
2. If the remainder of the lot outside the permitted limits of disturbance is heavily wooded, defined as areas of trees with canopies that cover eighty percent (80%) of the area, and is not suitable to the planting of replacement trees, the requirement to plant replacement trees requirement may be waived by the Zoning Administrator.
3. Planting replacement trees may be allowed by the Zoning Administrator on parcels within the subdivision or adjoining open space or forest service land upon the written consent of the property owner or representative of the property owner of the parcel(s) where the trees are being planted. In order to minimize disturbance of public land, saplings may be used in lieu of the larger trees listed in 1(a) above at the rate of 10 saplings per required replacement tree, for trees planted on publicly owned land.

740
741
742
743
744
745
746
747
748
749
750
751
752
753
754
755
756
757
758
759
760
761
762
763
764
765
766
767
768
769
770
771
772
773
774
775
776
777
778
779
780
781
782
783
784
785
786
787
788
789
790
791
792
793

E. Revegetation and Land Reclamation Plan

1. On a parcel of land that has been or will be altered from its natural condition by man-made activities, a revegetation and land reclamation plan prepared and certified by a qualified professional may be required for review and approval by the Director. The plan shall incorporate the elements of the fire protection plan, and shall indicate a timeframe for revegetation that is acceptable to the County and that takes into account optimal seasonal growing conditions.
2. The revegetation and land reclamation plan shall depict the type, size, number, and location of any vegetation and trees to be planted and illustrate how the site will be recontoured with sufficient topsoil to ensure that vegetation is successful. All new trees shown on the plan shall:
 - a. Comply with the Vegetation Clearance Guidelines of the Wildland-Urban Interface Code,
 - b. Be spaced no closer than 20 feet on center, and,
 - c. Be on the Utah Fire Resistive Species list in the Wildland-Urban Interface Code.
3. Any slope exposed or created in new development shall be landscaped or revegetated with native or adapted trees and plant material. New vegetation shall be equivalent to or exceed the amount and erosion-control characteristics of the original vegetation cover in order to mitigate adverse environmental and visual effects.
4. On man-made slopes of twenty-five percent (25%) or greater, plant materials with deep rooting characteristics shall be selected to minimize erosion and reduce surface runoff. The planting basin shall be kept level with a raised berm around the base of the plant to help retain moisture.
5. Topsoil that is removed during construction may be conserved for later use on areas requiring revegetation or landscaping, such as cut-and-fill slopes.
6. The land reclamation plan may not include landscaping or other elements that conflict with the approved fire protection plan.

F. Tree/Vegetation Protection During Construction and Grading Activities

1. Limits of disturbance, as established in Section 19.72.160, shall be shown on the final plans for development and shall be clearly delineated on site with fencing or other separation methods approved by the Director prior to the commencement of excavation, grading, or construction activities on the site.
2. Within the limits of disturbance, fencing, at a minimum, shall be placed around each significant tree that will not be removed and around stands of twelve (12) or more smaller trees. Such fencing shall be placed at the edge of the individual or outermost tree's drip zone. No construction, grading, equipment or material storage, or any other activity is allowed within the drip zone, and the fencing must remain in place until all land alteration, construction, and development activities are completed.
3. If it is necessary to fill over the root zone, compacted soils shall be avoided by sandwiching fabric, rocks, and more fabric under the area to be filled.
4. If fill creates a tree well or depression around a tree or shrubs, such area shall be filled in or drained so that the vegetation is not drowned by the pooling of rainfall or irrigation.

794
795
796
797
798
799
800

5. If a significant tree that will not be removed has roots that are cut, the branches shall be trimmed by an amount equal to the percent of roots that were lost. Cutting more than thirty percent (30%) is prohibited. Roots shall be pruned cleanly prior to digging and not ripped off by heavy equipment. If the tree whose roots have been cut dies within a two (2) year period, the replacement provision in section D above applies.

801
802
803

6. Utility trenches near trees shall be avoided. If a line must be near a tree, tunneling, auguring, or other mitigation measures shall be used.

804
805

G. Tree Removal Not Authorized by this Section

806
807
808

1. If a significant tree(s) is removed contrary to any provision in this section, the person(s) responsible for the removal shall pay to the County the value of the tree(s).

809
810
811
812
813
814
815
816

a. The value of the tree(s) shall be determined by a tree appraiser who is an ISA (International Society of Arboriculture) certified arborist with at least five years of experience appraising trees using the appraisal methods outlined in the current edition of "The Guide for Plant Appraisal," authored by the Council of Tree and Landscape Appraisers (CTLA). The appraiser shall prepare an appraisal report using these methods, and adding to the value from these methods an analysis of the tree(s) contributory value, i.e., the value that the tree(s) contributed to the overall value of the property on which they were located.

817
818
819
820

b. The appraiser shall be chosen by the person(s) responsible for the removal and the County.

821
822

c. The person(s) responsible for the removal shall pay the cost of the appraisal.

823
824
825
826
827
828

2. If a significant tree(s) is removed contrary to this section, all development and County permitting and processing of the land use application shall be put on hold for up to 60 days from the date of County's discovery of removal. During that time, the County will inventory the significant tree(s) that were removed, and the process of valuing the tree(s) that were removed shall commence, pursuant to paragraph 1 above.

829
830
831
832

3. The person(s) responsible for removing the significant tree(s) shall pay for the cost of site restoration, including the removal of the stump(s). The stump(s) may not be removed until an appraisal is completed pursuant to paragraph 1 above.

833
834
835
836

4. The person(s) responsible for removing the significant tree(s) shall also replace the tree(s) in accordance with the provisions in this section. The bond referenced in subsection (D)(1)(b) of this section shall be a surety bond for those that unlawfully remove trees.

837
838
839
840

In addition to the civil penalties provided in paragraphs 1 – 4 of this subsection (G), the person(s) responsible for removing the significant tree(s) may also be subject to criminal prosecution as a Class B misdemeanor for each significant tree unlawfully removed.

841
842

19.72.120 NATURAL HAZARDS

843
844
845
846
847

A natural hazards report, together with geotechnical, slope, soils, and grading reports, may be required as provided in 19.75.030 "Geological Hazards" and Chapter 19.74 "Floodplain Hazards." The County shall review all natural hazards reports and recommendations in the report and may require, consistent with the above ordinances, that preliminary conditions be satisfied prior to final approval of the site plan.



848
849
850
851
852
853
854
855
856
857
858
859
860
861
862
863
864
865
866
867
868
869
870
871
872
873
874
875
876
877
878
879
880
881
882
883
884
885
886
887
888
889
890
891
892

19.72.130 STREAM CORRIDOR AND WETLANDS PROTECTION

A. Purpose

The following requirements and standards are intended to promote, preserve, and enhance the important hydrologic, biological, ecological, aesthetic, recreational, and educational functions of stream corridors, associated riparian areas, and wetlands.

B. Applicability

Unless previously delineated by Salt Lake County, boundaries for stream corridors and wetland areas are delineated according to the following standards:

1. Stream corridor and wetland area delineation shall be performed by a qualified engineer or other qualified professional with demonstrated experience and expertise to conduct the required site analysis. Delineations are subject to the approval of the Director.
2. Stream corridors shall be delineated at the ordinary high-water mark. Stream corridors do not include irrigation ditches that do not contribute to the preservation and enhancement of fisheries or wildlife.
3. Boundary delineation of wetlands are established using the current Federal Manual for Identifying and Delineating Jurisdictional Wetlands jointly published by the U.S. Environmental Protection Agency, the Fish and Wildlife Service, the Army Corps of Engineers, and the Soil Conservation Service.

C. Prohibited Activities

No development activity may be conducted that disturbs, removes, fills, dredges, clears, destroys, or alters, stream corridors or wetlands, including vegetation, except for restoration and maintenance activities allowed in this Title as approved by Salt Lake County Flood Control, the Utah State Engineer's Office, and other applicable authorities.

D. Setbacks

1. Perennial Stream Corridors

All buildings, accessory structures, and parking lots shall be set back at least fifty (50) feet, and all on-site wastewater disposal systems shall be set back at least one-hundred (100) feet horizontally from the ordinary high-water mark of perennial stream corridors. (See Figure 19.72.7: Setback from Stream Corridor)

Commented [CWoodward4]: Salt Lake County Planning Commission recommended the proposed draft, with 50 foot setback for structures and 100 foot setback for septic systems, be approved.

FIGURE 19.72.7: SETBACK FROM STREAM CORRIDOR

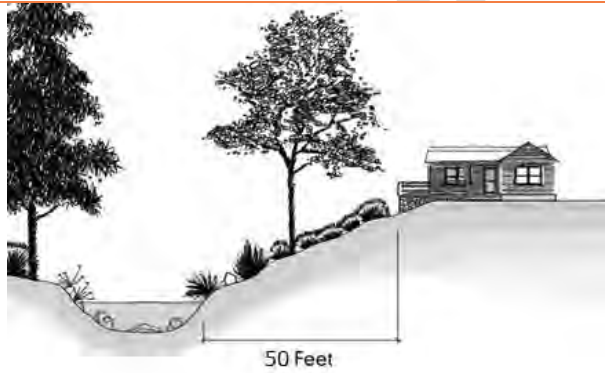
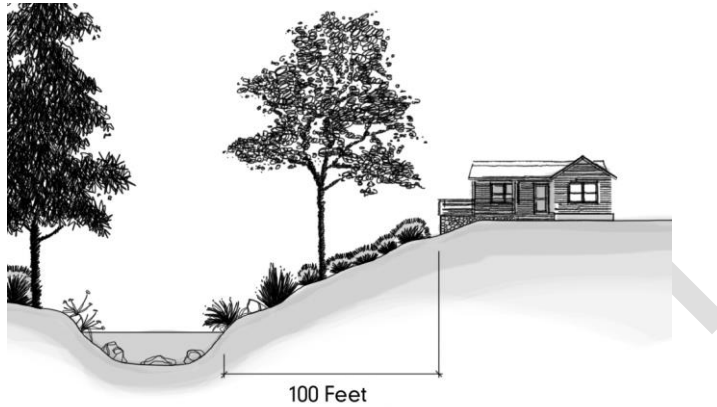

893
894
895
896
897
898
899
900
901
902
903
904
905
906
907
908

2. Wetlands

All buildings, accessory structures, and parking lots shall be set back at least fifty (50) feet, and all on-site wastewater disposal systems shall be set back at least one-hundred (100) feet horizontally from the delineated edge of a wetland.

3. Ephemeral Streams

All buildings, accessory structures, leach fields, and parking areas or lots shall be set back at least fifty (50) feet from the channel of an ephemeral stream, as defined by its ordinary high water mark. The Zoning Administrator may recommend to the land use authority modifications to this prohibition upon finding that the modification is likely to cause minimal adverse environmental impact or that such impact may be substantially mitigated. For properties located within the Salt Lake City watershed, the Zoning



909
910
911
912
913
914
915
916
917
918
919
920
921
922
923
924
925
926
927
928
929
930

931

932
933
934

935

936
937

938

939
940
941
942
943
944
945
946
947
948
949
950
951
952
953
954
955

Administrator shall consult with Salt Lake City Public Utilities prior to making a recommendation.

4. Natural Open Space/Landscape Credit for Setback Areas

All setback areas are credited toward any relevant private natural open space or landscape requirements, but are not credited toward trail access dedication requirements.

E. Preservation of Vegetation

All existing vegetation within the stream corridor or wetland setback area shall be preserved to provide adequate screening or to repair damaged riparian areas, supplemented where necessary with additional native or adapted planting and landscaping.

F. Bridges

Any bridge over a stream corridor and within the stream setback area may be approved provided the Director affirms that the bridge is planned and constructed in such a manner as to minimize impacts on the stream corridor.

G. Modification of Setbacks

1. The Director has discretion to administratively reduce the perennial stream corridor and wetlands setbacks by a maximum of twenty-five percent (25%) where applicable upon satisfaction of the following criteria:

a. The modification is designed to yield:

i. More effective preservation of existing mature trees, vegetation, riparian areas, rock outcrops, or other significant natural features of the site;

ii. Less visual impact on the property or on the surrounding area; or

iii. Better protection of wildlife habitat.

b. Strict application of the standard(s) would render a site undevelopable.~~Reduction of Setbacks~~

~~The above setbacks may be reduced to a lesser distance upon approval of the Salt Lake County Health Department as set forth in Health Regulation 14, Watershed Regulation.~~

H. Perennial Stream Corridor and Wetland Setback Requirements for Lots of Record

1. Existing Legally-Established Structures

A structure legally existing on the effective date of this Ordinance that is within fifty (50) feet of a perennial stream corridor or wetland may be renovated, altered, or expanded or reconstructed if damaged or destroyed by fire, flood, or act of nature as follows:

a. Renovations or alterations or reconstruction of a damaged or destroyed structure that will not increase the gross floor area of the original, existing structure are permitted.



956
957
958
959
960
961
962
963
964
965
966
967
968
969
970
971
972
973
974
975
976
977
978
979
980
981
982
983
984
985
986
987
988
989
990
991
992
993
994
995
996
997
998
999
1000
1001
1002
1003
1004
1005
1006
1007
1008
1009

- b. Renovations, alterations, or expansions that will increase the gross floor area of the original, existing structure are limited to a cumulative total expansion of no more than 250 square feet of gross floor area located closer than 50 feet to a perennial stream corridor or wetland.
- c. Renovations, alterations, expansions, or reconstruction of a damaged or destroyed structure that increase the gross floor area of the original, existing structure but which are no closer than fifty (50) feet to a perennial stream corridor or wetland are permitted, subject to compliance with all other applicable regulations and standards.

2. New Structures

For new developments, the Director may authorize construction to no closer than fifty (50) feet from a perennial stream corridor or to no closer than twenty-five (25) feet from a wetland subject to the following criteria:

- a. Denial of an encroachment of more than the twenty-five percent (25%) into the stream or wetlands setback area allowed by 19.72.130(G) would render the site undevelopable.
- b. No alternative location for the development further away from the stream or wetland is feasible or available.
- c. Creative architectural or environmental solutions have been incorporated into the development proposal in order to ensure that the purposes of stream corridor protection, as set forth in Subsection 19.72.130 are achieved.
- d. No federal or state laws, or other County ordinances or regulations are violated. For new structures, the Director may authorize construction to no closer than fifty (50) feet from a perennial stream corridor or wetland.

3. Limitation

In allowing for the preceding improvements, the Director may not:

- a. Increase the maximum limits of disturbance set forth in Subsection 19.72.160.
- b. Authorize the encroachment of more than five-hundred (500) square feet of gross floor area of structural improvements (cumulative total) within the land area between seventy-five (75) feet and fifty (50) feet from perennial stream corridor or within the land area between fifty (50) and twenty-five (25) feet of a wetland. In allowing for the preceding improvements, the Director may not increase the maximum limits of disturbance set forth in Subsection 19.72.160.

19.72.140 WILDLIFE HABITAT PROTECTION

A. Purpose

Salt Lake County finds that its foothills and canyon areas provide important wildlife habitat for a wide variety of animal and bird species. In combination with the tree/vegetation and stream corridor/wetlands protection standards, the following requirements have been developed to promote and preserve valuable wildlife habitats and to protect them from adverse effects and potentially irreversible impacts.



1010
1011
1012
1013
1014
1015
1016
1017
1018
1019
1020
1021
1022
1023
1024
1025
1026
1027
1028
1029
1030
1031
1032
1033
1034
1035
1036
1037
1038
1039
1040
1041
1042
1043
1044
1045
1046
1047
1048
1049
1050
1051
1052
1053
1054
1055
1056
1057
1058
1059
1060
1061

B. Development Limitations in Areas of Critical Habitat

All development subject to these provisions shall incorporate the following principles in establishing the limits of disturbance and siting buildings, structures, roads, trails, and other similar facilities:

1. Facilitate wildlife movement across areas dominated by human activities by:
 - a. Maintaining connections between adjacent natural open space parcels and areas, and between natural open space parcels and areas in close proximity.
 - b. Prohibiting fencing types that inhibit the movement of wildlife species.
 - c. Providing selective plantings on the property that enhance the habitat value for the endemic wildlife population.
2. Mimic features of the local natural landscape by:
 - a. Minimizing disturbance to trees, the understory, and other structural landscape features during construction.
 - b. Providing selective plantings on the property that enhance the habitat value for the endemic wildlife population.

19.72.150 TRAFFIC STUDIES

A. Traffic and Parking Impact Study Required

A traffic and parking impact study is required as part of the site plan application for the following developments in the Foothills and Canyons Overlay Zone:

1. All residential development that creates a projected increase in traffic volumes equal to or greater than ten percent (10%) of current road/street capacity as determined by the Public Works Engineer.
2. All non-residential development that creates a projected increase in traffic volumes equal to or greater than fifty (50) trip-ends per peak hour.
3. All development that affects a roadway identified by the County Transportation Engineering Manager as having an unacceptable level of service (LOS) based on AASHTO guidelines and the Highway Capacity Manual.

B. Required Submittals

A traffic and parking impact study must address, at a minimum, the items specified in the "Submittal Requirements for Development Proposals in the Foothills and Canyons Overlay Zone," which is incorporated by reference.

C. Review and Improvements

1062 All development subject to this section must demonstrate that the peak hour levels of service
 1063 on adjacent roadways and at impacted intersections after development will comply with
 1064 current Salt Lake County transportation and impact mitigation policies and recommendations.

1065
 1066 **D. Circulation and Access Plan**

1067 All development required by this subsection to submit a traffic and parking impact study is
 1068 also required to provide a circulation and access plan to ensure free-flowing access to the
 1069 site and avoid congestion and unsafe conditions on adjacent public roads and streets. The
 1070 circulation and access plan may be combined with the required traffic and parking impact
 1071 study.
 1072

1073
 1074
 1075
 1076 **19.72.160 LIMITS OF DISTURBANCE**

1077
 1078 **A. Scope and General Requirements**

1079 "Limits of disturbance" must be established on the site plan, indicating the specific area(s) of
 1080 a site where construction and development activity must be contained. (See Figure 19.72.8:
 1081 Illustration of Limits of Disturbance.)
 1082
 1083
 1084
 1085

FIGURE 19.72.8: ILLUSTRATION OF LIMITS OF DISTURBANCE

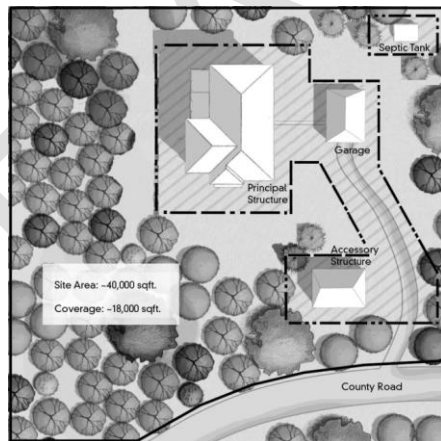

1086
 1087 **B. Purpose for Limits of Disturbance**

1088 Limits of disturbance are established for the following purposes:

- 1089
 1090
 1091 1. Minimizing visual impacts from the development including, but not limited to: screening
 1092 from adjacent and downhill properties, ridgeline area protection, and protection of scenic
 1093 views.
 1094



- 1095 2. Erosion prevention and control including, but not limited to, protection of steep slopes and
- 1096 natural drainage channels.
- 1097
- 1098 3. Fire prevention and safety including, but not limited to, location of trees and vegetation
- 1099 near structures.
- 1100
- 1101 4. Preservation of tree cover, vegetation, and the site's natural topography.
- 1102
- 1103 5. Conservation of water including, but not limited to, preservation of existing native
- 1104 vegetation, reduction in amounts of irrigated areas, and similar considerations.
- 1105
- 1106 6. Wildlife habitat protection including, but not limited to, preservation of critical wildlife
- 1107 habitat and migration corridors and routes.
- 1108
- 1109 7. Stream corridor and wetland protection and buffering.
- 1110

1111
1112 **C. Limits of Disturbance May Be Noncontiguous**

1113 Limits of disturbance necessary to accommodate proposed development may be
1114 noncontiguous in order to best achieve the above purposes.

1115
1116 **D. Maximum Limits of Disturbance**

- 1117 1. For single family residential uses on lots or parcels less than one (1) acre in size, the
- 1118 limits of disturbance are limited to twenty thousand (20,000) square feet.
- 1119
- 1120 2. For single family residential uses on lots or parcels one (1) acre in size or greater, the
- 1121 limits of disturbance are limited to twenty thousand (20,000) square feet plus an
- 1122 additional square footage of twenty (20) percent of the acreage over one (1) acre.
- 1123
- 1124 3. For all other uses, the maximum limits of disturbance shall be determined by the Director
- 1125 on a case by case basis in harmony with the purposes of FCOZ stated in 19.72.010 to
- 1126 accomplish the purposes set forth in subsection B of this section.
- 1127

1128
1129 **E. Modification of Limits of Disturbance**

- 1130 1. The Director has discretion to administratively increase the limits of disturbance by a
- 1131 maximum of twenty-five percent (25%) where applicable upon satisfaction of the criteria
- 1132 set forth below:
- 1133
 - 1134 a. The modification is designed to yield:
 - 1135
 - 1136 i. More effective preservation of existing mature trees, vegetation, riparian areas,
 - 1137 rock outcrops, or other significant natural features of the site;
 - 1138
 - 1139 ii. Less visual impact on the property or on the surrounding area; or
 - 1140
 - 1141
 - 1142 iii. Better protection of wildlife habitat.
 - 1143
 - 1144 b. Strict application of the standard(s) would render a site undevelopable.
 - 1145

1146 **19.72.170 FCOZ DESIGN STANDARDS**



1149
1150
1151
1152
1153
1154
1155
1156
1157
1158
1159
1160
1161
1162
1163
1164
1165
1166
1167
1168
1169
1170
1171
1172
1173
1174
1175
1176
1177
1178
1179
1180
1181
1182

A. Purpose

As stated in 19.72.010, the general purpose of design standards is to promote development that balances the rights of the landowner with protection of the foothill and canyon environment. These standards are intentionally broad to allow flexibility in design, compatibility with varying features of the natural landscape, and consistency with the following purposes:

1. Preserve and enhance the beauty of the landscape by encouraging the retention of natural topographic features, such as drainage swales, streams, slopes, ridge lines, rock outcroppings, vistas, natural plant formations, trees, and similar features.
2. Encourage planning and design of development and building sites that balances safety, recreational opportunity, economic development, and enjoyment of property rights, while adapting development to, and preserving natural terrain.
3. Establish a foundation for development in sensitive lands to insure a more harmonious relationship between man-made structures and the natural setting.
4. Direct new development in the canyons and foothills toward areas meeting suitability criteria, as outlined in the Wasatch Canyons General Plan and other applicable general or community plans.

B. Advisory or Mandatory Design Standards

The development and design standards set forth in this Chapter fall into two (2) categories: "advisory" standards and "mandatory" standards. Design standards that are advisory encourage voluntary adaptation. Development within the Foothills and Canyons Overlay Zone is to comply with all of the mandatory standards unless alternative design is approved by the Planning Commission upon a finding that the alternative design is in harmony with the purposes of FCOZ, as stated in Section 19.72.010. The design standards and categories are summarized below in [Table 19.72.1: FCOZ Design Standards](#).

1183

SALT LAKE COUNTY, UTAH TABLE 19.72.1: FCOZ DESIGN STANDARDS		
MANDATORY STANDARDS	ADVISORY STANDARDS	DESIGN STANDARDS
Mandatory	Advisory	A. Select an appropriate site
X		A site must be suitable for the type of building or use being planned without major alterations to the site.
X		Buildings or uses shall comply with this Ordinance and all applicable state and federal laws, recognizing the natural or man-made restraints on particular sites such as slope, soil instability, landslides, avalanche, or flooding. (See, for example, Section 19.72.120 (Natural Hazards) and Chapter 19.74 (Floodplain Hazard Regulations).)
Mandatory	Advisory	B. Site buildings in a manner that preserves existing land forms See Figure 19.72.9
	X	Each building should be located so that it does not dominate the landscape. The best way to decrease visual impacts is to locate the project as far away from prominent viewing locations as possible.
X		Visually prominent areas of the site shall be left in their natural condition with the exception of areas necessary for access. Structures shall be screened using existing land forms and vegetation. (See Subsection 19.72.110 (Tree and Vegetation Protection).)
	X	Where practical, buildings should be placed in the following locations on a site: 1. Within tree masses to screen buildings 2. At the edge of trees or land masses overlooking natural open space 3. In open areas where they are not visible from roads, trails, or other public lands.

1184

FIGURE 19.72.9: PRESERVE EXISTING LAND FORMS



Mandatory	Advisory	C. Site buildings so they do not protrude into significant viewsapes. See Figure 19.72.10
	X	Buildings should be designed to fit their sites and to leave natural massing and features of the landscape intact. Each building should be designed as an integral part of the site rather than an isolated object at odds with its surroundings.

	X	Where feasible, views should be maintained both to the site and to features beyond, as seen from public rights-of-way, trails, and other public lands. Projects should not be located on prominent topographic features where they dominate views or unnecessarily obscure the views of others.
--	----------	-------------------------------------------------------------------------------------------------------------------------------------------------------------------------------------------------------------------------------------------------------------------------------------------------

FIGURE 19.72.10: PRESERVE SIGNIFICANT VIEWS



Mandatory	Advisory	D. Site buildings so their form does not break prominent skylines See Figure 19.72.11
X		Buildings shall be sited at less visible places and designed so they are not obtrusive, do not loom over the hillside, and do not break prominent skylines from key vantage points. Skylines are ridges or hilltops on the horizon line that do not have backdrops behind them as viewed from key vantage points. Heavily traveled public roads located below skylines or hilltops are key vantage points.

FIGURE 19.72.11: RIDGELINE DEVELOPMENT



Mandatory	Advisory	E. Site buildings to preserve significant trees and vegetation. See Figure 19.72.12
X		Buildings shall be sited to keep removal of significant trees and vegetation to a minimum. (See section 19.72.160 (Limits of disturbance), 19.72.110 (Tree and vegetation protection).)

FIGURE 19.72.12: PRESERVE SIGNIFICANT VEGETATION



Mandatory	Advisory	F. Cluster buildings and parking, and coordinate neighboring developments. See Figure 19.72.1
	X	Clustering is encouraged to reduce land disturbance and the cost of providing services, road and parking area maintenance, snow removal, etc. (See Section 19.72.080 (Site Access).)
	X	Cooperative, coordinated development and the sharing of services, infrastructure, facilities, and parking among adjoining landowners is encouraged.
Mandatory	Advisory	G. Locate parking facilities to minimize their visual impact. See Figure 19.72.13
X		When visible from publicly used roads, parking facilities shall be screened to blend into the natural environment. Parking lot design that requires backing onto a public street is prohibited. (See Section 19.72.080 (Site Access))
X		Parking facilities should be located to the rear or side of main buildings if possible when a site has a lot width of 100 feet or more.
X		Parking facilities shall be designed consistent with the existing topography.
X		Parking facilities shall provide adequate snow storage areas.

1185

FIGURE 19.72.13: PARKING LOCATION



Mandatory	Advisory	H. Place utility lines underground
X		When possible, utilities shall be placed underground and within existing roadways or in established shoulders to minimize the impact to existing natural features, such as natural vegetative patterns and land forms.
X		Tree cutting for utility corridors shall be minimized to reduce visual impacts. All disturbed areas shall be re-vegetated. (See Section 19.72.110 (Tree and Vegetation Protection).)
Mandatory	Advisory	I. Design buildings to solidly meet the ground plane. See Figure 19.72.14
X		Building designs that require a strong structural statement, such as extensive cantilevers or cuts and fills, are prohibited on sensitive hillsides with slopes greater than 30%, wetlands, streams, or hillsides with soil instability consistent with this Ordinance.
X		Buildings shall firmly meet the ground. Placing buildings on piers such that exterior walls do not continue down to the ground is prohibited, with the exception of piers that support decks.

1186

FIGURE 19.72.14: STRUCTURES MEET THE GROUND PLANE

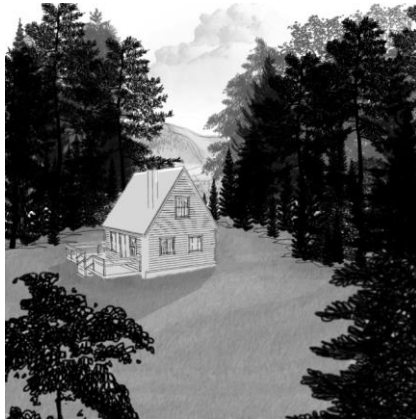

Mandatory	Advisory	J. Design buildings on hillsides to follow the natural terrain. See Figure 19.72.15
X		Buildings shall be located to minimize earth work and land disturbance.
X		Buildings shall be designed to follow natural contours rather than modifying the land to accept a building design not tailored to the site. (See Section 19.72.070 (Grading))

FIGURE 19.54.15: STRUCTURE FOLLOWS HILLSIDE TERRAIN



Mandatory	Advisory	K. Design buildings to minimize mass and scale See Figure 19.72.16
X		Building designs shall incorporate changes in the planes of walls and changes in the slope and height of roof lines to add variety, create visual interest, and minimize scale.
X		The massing of buildings shall be scaled to harmonize and achieve balance with the natural features of the specific site.
X		Roof lines and building mass shall echo the angles and shapes repeated in the natural landscape.

X		Building mass and wall lines shall be broken up to complement natural canyon settings and slopes.
---	--	---------------------------------------------------------------------------------------------------

FIGURE 19.72.16: MASS AND SCALE



Mandatory	Advisory	L. Select appropriate building materials and colors
X		Predominant tones on exterior walls shall tend toward neutral colors, replicating natural textures – for example, warm earthy hues; dark green of forests; whites, greys, and grey-brown of the mountains; the tan of grasses; and similar colors. Bright, harshly contrasting color combinations are prohibited. Paint finishes shall have low levels of reflectivity.
	X	The use of self-weathering metals is encouraged. Chemically treating wood so that it can be allowed to self-weather is also encouraged.
Mandatory	Advisory	M. Use fire-resistant roof surfacing materials that blend with the colors of the adjacent landscape.
X		The color of roof surfacing materials shall blend with the surrounding landscape such as brown, tan, dark green, grey, etc.
X		Flammable wood roofing shingles are prohibited in the canyons or foothills.
Mandatory	Advisory	N. Preserve existing trees and vegetation
X		Significant trees and vegetation shall be preserved as provided in Section 19.72.110.
	X	When landscaping within the 30 foot fire-break area, the use of fire-resistant plants is strongly encouraged.
X		Dryland species of plants shall be selected for slope re-vegetation.
Mandatory	Advisory	O. Landscape in order to retain the original character and harmony among the various elements of a site.
X		Landscaping shall incorporate natural features such as trees, significant vegetative patterns, interesting land forms, rocks, water, views, and orientation.
	X	Landscaped areas should be an integral part of the development project, and not simply located in left-over space on the site. New planting should blend in with the existing landscape.
X		All disturbed areas shall be re-vegetated using native or adapted plant species and materials characteristic of the area.
	X	Use of fire-resistant plants is encouraged.

Mandatory	Advisory	P. Limit site grading for buildings to preserve existing land forms. See Figure 19.72.17
X		Building designs that require extensive cut and fills are prohibited. See Section 19.72.070.
	X	Modification of the natural terrain should be minimized.
X		Slopes steeper than 30% shall not be disturbed except as allowed by this Chapter.
X		Buildings, driveways, and roads shall follow the natural contours of the site as feasible, and comply with county excavation, grading, and erosion control standards.

FIGURE 24-17: BUILDINGS DESIGNED TO LIMIT GRADING



Mandatory Standard	Advisory Standard	Q. Preserve natural drainage patterns in site design. See Figure 19.72.18
X		All final excavation, grading, and drainage plans shall conform to applicable county excavation, grading, and erosion control standards.
X		Development shall preserve the natural surface drainage pattern unique to each site. Grading plans shall ensure that drainage flows away from structures, especially structures that are cut into hillsides.
X		Development must prevent negative or adverse drainage impacts on adjacent and surrounding sites.
X		Standard erosion control methods are required during construction to protect water quality, control drainage, and reduce soil erosion. Sediment traps, small dams, or barriers of straw bales are generally required to slow the velocity of runoff.

1188

FIGURE 19.72.18: PRESERVE NATURAL DRAINAGE PATTERNS

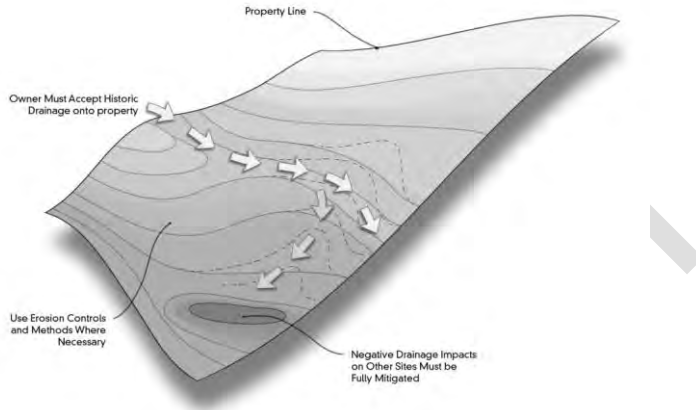

Mandatory	Advisory	R. Locate buildings outside stream corridor buffer zones
X		Permanent structures shall be located a minimum of 100 feet horizontally (plan view) from the ordinary high-water mark of stream corridors or other bodies of water. At the discretion of the Director and based on site-specific soils, water, or vegetation studies, setback distances may be reduced as provided in Section 19.72.130 (Stream Corridor and Wetlands Protection).
X		Where feasible, developments shall not alter natural waterways.
Mandatory	Advisory	S. Construct bridges for stream crossings. See Figure 19.72.19
X		Culverts may only be installed on small side drainages, across swales, and on ephemeral or intermittent streams. (See Section 19.72.130, (Stream Corridor and Wetlands Protection)). Culverts are prohibited to cross perennial streams; bridges to cross perennial streams are permitted.
X		Bridges and culverts shall be sized to withstand 100 year storm events. Concrete or stone head walls and side walls are required to maintain the integrity of the bridge structure. (See Chapter 19.74 (Floodplain Hazards).

1189

FIGURE 19.72.19: CULVERTS

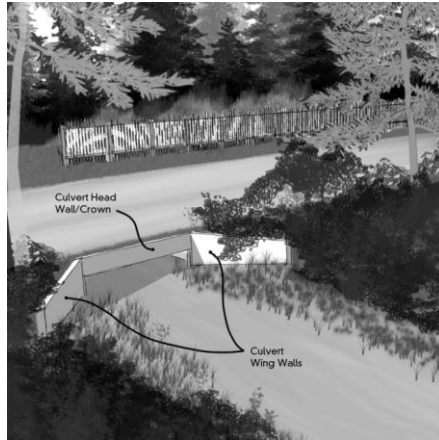

Mandatory	Advisory	T. Design traffic circulation to respect existing topography, achieve acceptable slopes, and adhere to minimum width and turning standards. See Figure 19.72.20
X		Vehicular access shall be safe and have adequate width to allow for snowplowing and snow storage.
X		Access roads shall avoid steep grades and sharp turning radii that can make access, especially in the winter, difficult.

FIGURE 19.72.20: DRIVEWAY DESIGN



Mandatory	Advisory	U. Provide safe, adequate off-street parking with year-round access
X		New development shall comply with off-street parking requirements provided in

		this Ordinance.
	X	Shared driveways and shared parking areas with adjoining owners are encouraged.
X		Off-street parking areas shall be large enough to avoid vehicles having to back out onto a public street.
Mandatory	Advisory	V. Design new roads and driveways to reduce their visual impact
	X	Roads and driveways should be screened using existing land forms and vegetation. Long tangents, including on side roads intersecting with arterial roads or highways, should be avoided in favor of curvilinear alignments reflecting topography.
X		Cuts and fills shall be re-graded to reflect adjacent land forms and re-vegetated with native plants. See Section 19.72.070.
Mandatory	Advisory	W. Respect existing land forms, contours, and natural settings in the placement of fences. See Figures 19.72.21 and 19.72.22
X		Fences may be erected to screen service and outdoor areas or provide a safety barrier. (See Section 19.72.070 (Grading Standards—Retaining Walls))
X		Fencing used to screen patios, other outdoor areas, and service areas may be composed of the following fencing materials: a. Natural or stained wood b. Brick c. Rock d. Stone e. Pre-cast fences or walls textured and colored to imitate any of the above materials f. Wrought iron
X		The following fencing materials are prohibited: a. Solid board b. Concrete or concrete block c. Chain link, except around telecommunications facilities, public utility compounds, and other related or similar facilities where security concerns and terrain make this type of fencing practical, as approved by the Planning Commission for fences around conditional uses and approved by the Zoning Administrator for fences around permitted uses. Where a chain link fence is used, a powder or dull coating of the fence is required. d. Plywood e. Painted materials f. Vinyl, except rail fences for containment of horses
X		Rail fences and low rock walls are permitted along arterial roads and highways, and at other locations to delineate property lines.
X		Fences located along property lines and arterial roads or highways are limited to a maximum height of 42 inches, except where necessary for security, safety, protection of public health, wildlife, private property, livestock, etc.
	X	Solid barrier fences located along arterial roads or highways or placed directly on a site's front property line are discouraged.
X		Walls and fences are to be reviewed on a site-by-site basis, and require a building permit.

FIGURE 19.72.21: OPAQUE FENCE FOR SCREENING

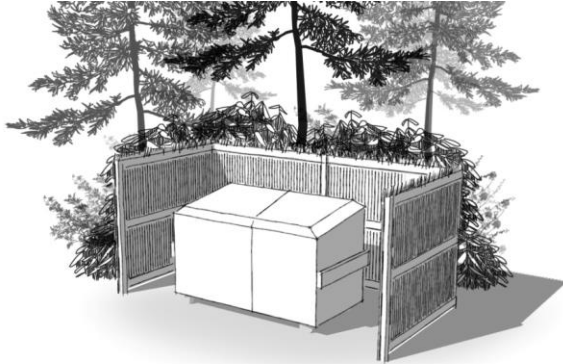

FIGURE 19.72.22: FENCES RESPECT EXISTING LAND FORMS



Mandatory	Advisory	X. Select and locate lighting fixtures only where needed to provide for the safe movement of people on the site. See Figure 19.72.23
X		Light poles for public outdoor recreational facilities are limited to 60 feet in height. Light poles for outdoor recreational facilities on private residential property are limited to 18 feet in height. Both require site plan review which may require restrictions on locations and hours of illumination based upon impacts on adjoining properties. .
X		With the exception of light poles for outdoor recreational facilities, lights poles, and building-mounted fixtures shall be designed with fully shielded luminaires directed downward.

FIGURE 19.72.23: SHIELDED LIGHTING



1192
1193
1194
1195
1196
1197
1198
1199
1200
1201
1202
1203
1204
1205
1206
1207
1208
1209

19.72.180 EXCEPTIONS FOR MINOR SKI RESORT IMPROVEMENTS

Minor ski resort improvements are permitted the following exceptions, subject to approval of the site plan application for FCOZ:

- A.** Development on slopes greater than thirty percent (30%).
- B.** Development on designated ridge lines or ridgeline protection area.
- C.** No Limitations on terracing.
- D.** Permissions for streets, roads, private access roads, and other vehicular routes to cross slopes over fifty percent (50%), including limitations on driveway length.
- E.** Removal of trees and vegetation, therefore no requirements for tree replacement.

1210
1211
1212
1213
1214
1215
1216
1217
1218
1219
1220
1221
1222
1223
1224
1225
1226
1227
1228
1229
1230
1231
1232
1233
1234
1235
1236
1237
1238
1239
1240
1241
1242
1243
1244
1245
1246
1247
1248
1249
1250
1251
1252
1253
1254
1255
1256
1257
1258
1259
1260
1261
1262
1263

19.72.190 WAIVERS FOR PUBLIC USES AND MINERAL EXTRACTION AND PROCESSING

A. Authority to Grant Waivers

The topographic conditions, soil characteristics, hydrologic patterns, climatic constraints, susceptibility to natural hazards, vegetation, wildlife habitat concerns, and aesthetic considerations of foothill and canyon areas often create circumstances in which strict compliance with adopted standards is not only difficult but sometimes impossible to achieve. As these challenges are frequently created by the very nature and operational characteristics of mineral extraction and processing operations, and many public uses, and are therefore most often self-imposed, other avenues of administrative relief are sometimes necessary and appropriate. Accordingly, the land use authority may waive or modify the development standards for these uses.

B. Waiver Request Procedures

1. A petition or request for a waiver or modification of an FCOZ development standard may be submitted in writing by the owner or authorized agent of the subject property. The petition or request shall be made concurrent with the related land use permit application—for example, conditional use application. The petition or written request shall clearly explain:
 - a. Those aspects or elements of the development proposal that are strictly prohibited.
 - b. All FCOZ regulations requested to be waived or modified in order for the development to reasonably proceed.
 - c. The basis, justification or grounds for granting the waiver or modification.
 - d. Why other common designs or improvements that may be less impactful on the environment and adjacent properties are not being considered.
 - e. The exact nature and locations of improvement for which waivers or modifications have been requested.
2. Each proposed waiver or modification is to be referred for decision to the relevant land use authority under the ordinance. The waiver or modification petition is to be accompanied by a written staff report with recommendations.
3. When a public hearing is required, the notice of the hearing shall specify the waivers or modifications requested, the relevant ordinance provisions from which the waivers or modifications are sought, and the general nature of the development that is proposed if the requested waivers or modifications are granted.

C. Approval Standards

In deciding whether to grant waivers or modifications to the development standards of the Foothills and Canyons Overlay Zone, the land use authority shall consider the following standards as deemed applicable by the land use authority:

1. The proposed waiver and improvements contribute to the overall use, operation, and maintenance of the property, and whether reasonable alternative means exist to reduce



1264
1265
1266
1267
1268
1269
1270
1271
1272
1273
1274
1275
1276
1277
1278
1279
1280
1281
1282
1283
1284
1285
1286
1287
1288
1289
1290
1291
1292
1293
1294
1295
1296
1297
1298
1299
1300

or mitigate adverse impacts.

2. Strict compliance with these regulations may result in substantial economic hardship or practical difficulties for the owner of the property.
3. Strict or literal interpretation and enforcement of the specified regulation may result in a development approach inconsistent with the intent and objectives of this Ordinance.
4. The waivers or modifications may result in a development proposal that better preserves area views, reduces adverse impacts on existing trees and vegetation, reduces the overall degree of disturbance to steep slopes, protects wildlife habitat, or reflects a greater degree of sensitivity to stream corridors, wetlands, rock outcrops, and other sensitive environmental features in the vicinity of the proposed improvements.
5. The granting of the waiver or modification may have neutral or beneficial impact to the public health, safety, or welfare, or to properties or improvements in the vicinity.
6. The proposed development, as modified by the request, is consistent with the goals, objectives, and policies of the adopted community general plan applicable to the area.
7. Creative architectural or environmental solutions may be applied to alternatively achieve the purposes of this Ordinance.
8. The development in all other respects conforms to the site design, development, and environmental standards set forth in the Foothills and Canyons Overlay Zone and in all other applicable ordinances and codes.
9. The waivers or modifications requested do not violate other applicable federal, state, and local laws.

D. Waivers

Slope waivers are not required for mineral extraction/processing facilities or public uses with slopes of 30% or less. Slope waivers are required for eligible development activities associated with such land uses according to Table 19.16.2.

TABLE 19.16.2: PERMISSIBLE SLOPE RANGES FOR ELIGIBLE DEVELOPMENT ACTIVITIES

Authority to Grant Waivers

Slope Range	Eligible Development Activities
30% or less	<ul style="list-style-type: none"> • No slope waiver required
Greater than 30% up to 40%	<ul style="list-style-type: none"> • All development activities associated with allowed uses
Greater than 40% up to 50%	<ul style="list-style-type: none"> • Pedestrian trails • Non-motorized vehicle trails • Motorized vehicle roads and trails for emergency or maintenance purposes
Greater than 50%	<ul style="list-style-type: none"> • Pedestrian trails • Non-motorized vehicle trails

1301
1302



1303
1304
1305
1306
1307
1308
1309
1310
1311
1312
1313
1314
1315
1316
1317
1318
1319
1320
1321
1322
1323
1324
1325
1326
1327
1328
1329
1330
1331
1332
1333
1334
1335
1336
1337
1338
1339
1340
1341
1342
1343
1344
1345
1346
1347
1348
1349
1350
1351
1352
1353
1354
1355
1356

E. Action on Waiver Requests

1. The waiver or modification request may be approved as proposed, denied, or approved with conditions.
2. The decision on the request shall include the reasons for approval or denial.
3. In granting a waiver from or modification of development standards, conditions may be imposed to mitigate the impacts of the proposed development on adjacent properties and the area. These may include, for example, measures to:
 - a. protect scenic vistas, especially views from public rights-of-way and public lands,
 - b. protect natural settings in the vicinity of site improvements, and
 - c. enhance the relationship to and compatibility with other structures and open spaces in the vicinity of the proposed improvements.
4. All development shall comply with approved plans. Any proposed revisions or changes to plans requires a resubmittal and request for final action.

19.72.200 DEFINITIONS

For the purposes of this Chapter, the following terms shall have the following meanings:

Alteration

Any change or rearrangement in the supporting members of an existing structure, such as bearing walls, columns, beams, girders, or interior partitions, or any change in the dimensions or configurations of the roof or exterior walls.

Building site

A space of ground occupied or to be occupied by a building or group of buildings.

Caliper

A standard for trunk measurement of nursery stock, determined by measuring the diameter of the trunk six inches above the ground for up to and including five-inch caliper size, and twelve inches above the ground for larger trees.

Clustering

A development or subdivision design technique that concentrates buildings or lots on a part of the site to allow the remaining land to be used for recreation, common open space, and/or preservation of environmentally sensitive areas.

Driveway

A private area used for ingress and egress of vehicles, which allows access from a street or road to a building, structure, or parking spaces.

Engineering geologist

A geologist who, through education, training and experience, is able to conduct field investigations and interpret geologic conditions to assure that geologic factors affecting engineered works are recognized, adequately interpreted, and presented for use in engineering practice and for the protection of the public.



1357

1358 **Expansion**

1359 An increase in the size of an existing structure or use, including physical size of the property, building,
1360 parking, and other improvements.

1361

1362 **Fence**

1363 A structure erected to provide privacy or security, which defines a private space or is used to constrain
1364 domestic animals.

1365

1366 **Geotechnical engineer**

1367 A professional engineer licensed in the State of Utah, whose education, training, and experience is in the
1368 field of geotechnical engineering.

1369

1370 **Grading**

1371 Any change of existing surface conditions by excavating, placing of any soils or rocks, or stripping of
1372 vegetation.

1373

1374 **Landscape architect**

1375 A person who is licensed to practice landscape architecture by the state of Utah.

1376

1377 **Limits of disturbance**

1378 The area(s) in which construction and development activity are to be contained, including development
1379 and construction of the principal building, accessory structures, recreation areas, utilities, services,
1380 driveways, septic tank drain fields and related system requirements, storm drainage, and other similar
1381 services or improvements. The following need not be included in limits of disturbance:

- 1382 A. Up to ten (10) feet of paved or unpaved shoulders for driveways.
- 1383 B. Areas consisting of natural ponds, streams, trees, and other vegetation where no grading work is done.

1384

1385 **Lot of Record**

1386 A lot or parcel of land established in compliance with all laws applicable at the time of its creation and
1387 recorded in the office of the county recorder either as part of a recorded subdivision or as described on a
1388 deed, having frontage upon a street, a right-of-way approved by the Land use hearing officer, or a right-
1389 of-way not less than twenty feet wide.

1390

1391 **Minor ski resort improvements**

1392 Construction activities associated with the ongoing operation and maintenance of previously approved
1393 facilities, ski runs, ski trails, ski lifts and related resort appurtenances, equipment, recreational access
1394 corridors, pedestrian or non-motorized trails, non-snow related activities and accessory uses, or vehicular
1395 maintenance roads constructed or used in connection with the construction, operation, or maintenance of
1396 a resort.

1397

1398 **Mountain resort or Ski resort**

1399 A. Any publicly or privately developed recreational use permitted by relevant local, state, and federal
1400 authorities, for snow-related activities, accessory year-round or non-snow related activities, and
1401 associated facilities and improvements.

1402

1403 B. Such uses, activities, and facilities may be conducted on a commercial or membership basis,
1404 whether solely on privately-owned property or on privately-owned lots or parcels interspersed with
1405 public land under a special use permit from the U.S. Forest Service or other public agency,
1406 primarily for the use of persons who do not reside on the same lot or parcel as that on which the
1407 recreational use is located.

1408

- 1409 1. Snow related activities include but are not limited to: downhill skiing, cross-country skiing,
1410 snowboarding, snow shoeing, snowmobiling, or other snow related activities.



1411
1412
1413
1414
1415
1416
1417
1418
1419
1420
1421
1422
1423
1424
1425
1426
1427
1428
1429
1430
1431
1432
1433
1434
1435
1436
1437
1438
1439
1440
1441
1442
1443
1444
1445
1446
1447
1448
1449
1450
1451
1452
1453
1454
1455
1456
1457
1458
1459
1460
1461
1462
1463
1464

2. Accessory year-round and non-snow related activities include but are not limited to: alpine recreational activities; cultural events and festivals; and conference events.
3. Associated facilities and improvements include, but are not limited to: lodging; food, retail, and support services; recreational and fitness facilities; parking accommodations; and other uses of a similar nature specifically authorized in conjunction with the operation of a year-round resort.

Natural open space

Land in a predominantly open and undeveloped condition that is suitable for any of the following: natural areas; wildlife and native plant habitat; important wetlands or watershed lands; stream corridors; passive, low-impact activities; little or no land disturbance; or trails for non-motorized activities.

Net developable acreage

"Net developable acreage" is defined as land with all of the following:

- a. An average slope less than thirty percent (30%).
- b. Soils of a suitable depth and type based on soil exploration and percolation tests in accordance with the regulations of the Utah Department of Environmental Quality in order to ensure against adverse impacts on surface and groundwater quality.
- c. Minimum distance from any stream corridor as defined in this Chapter.
- d. Free from any identified natural hazards such as flood, avalanche, landslide, high water table and similar features. (See Chapter 19.74 (Floodplain Hazard Regulations) and Section 19.72.120 (Natural Hazards).

Open Space

Any area of a lot that is completely free and unobstructed from any man-made structure or parking areas.

Ordinary high water mark

- A. The line on the bank to which the high water of a stream ordinarily rises annually in seasons, as indicated by changes in the characteristics of soil, vegetation, or other appropriate means, taking into consideration the characteristics of the surrounding areas.
- B. Where the ordinary high water mark cannot be found, the top of the channel bank shall be substituted.
- C. In braided channels, the ordinary high water mark shall be measured to include the entire stream feature.

Overlay zone

A zoning district that encompasses one or more underlying zones and that imposes additional or alternative requirements to that required by the underlying zone.

Qualified professional

A professionally trained person with the requisite academic degree, experience, and professional certification or license in the field(s) relating to the subject matter being studied or analyzed.

Retaining wall

A wall designed and constructed to resist the lateral displacement and erosion of soils or other materials.



- 1465
- 1466 **Ridgeline protection area**
- 1467 An area consisting of a prominent ridgeline that is highly visible from public right-of-ways or trails, and that
- 1468 includes the crest of any such designated prominent hill or slope, plus the land located within one-
- 1469 hundred feet horizontally (map distance) on either side of the crest.
- 1470
- 1471 **Significant trees**
- 1472 Live trees of four-inch caliper or greater, groves of five or more smaller live trees, or clumps of live oak or
- 1473 maple covering an area of fifty square feet to the drip line perimeter.
- 1474
- 1475 **Site plan**
- 1476 An accurately scaled plan that illustrates the existing conditions on a land parcel and the details of a
- 1477 proposed development, including but not limited to: topography; vegetation; drainage; flood plains;
- 1478 wetlands; waterways; landscaping and open space; walkways; means of ingress and egress; circulation;
- 1479 utility easements and services; structures and buildings; lighting; berms, buffers and screening devices;
- 1480 development on adjacent property; and any other information that may be required to make an informed
- 1481 decision.
- 1482
- 1483 **Slope**
- 1484 The level of inclination from the horizontal, determined by dividing, in fifty (50) foot intervals, the average
- 1485 horizontal run of the slope into the average vertical rise of the same slope and converting the resulting
- 1486 figure into a percentage value.
- 1487
- 1488 **Stream, Ephemeral**
- 1489 Those channels, swales, gullies, or low areas that do not have flow year-round or are not shown on
- 1490 United States Geological Services (U.S.G.S.) topographic maps as perennial streams. These are
- 1491 generally channels that are tributary to perennial streams, other ephemeral streams, terminal low areas,
- 1492 ponds, or lakes. They are typically dry except during periods of snowmelt runoff or intense rainfall.
- 1493 (Contrast with "Stream, Perennial.")
- 1494
- 1495 **Stream, Perennial**
- 1496 Those streams, excluding ephemeral streams, or ditches and canals constructed for irrigation and
- 1497 drainage purposes, which flow year-round during years of normal rainfall, and that are identified on the
- 1498 appropriate United States Geological Services (U.S.G.S.) topographic maps as perennial streams.
- 1499 (Contrast with "Stream, Ephemeral.")
- 1500
- 1501 **Stream corridor**
- 1502 The corridor defined by a perennial stream's ordinary high water mark.
- 1503
- 1504 **Substantial economic hardship**
- 1505 A denial of all reasonable economic use of a property.
- 1506
- 1507 **Trails**
- 1508 A type of natural open space that is a system of public recreational pathways located within the
- 1509 unincorporated county for use by the public for walking, biking, and/or horseback riding as designated.
- 1510
- 1511 [Undevelopable](#)
- 1512 [Undevelopable means that strict application of this title prevents the minimum development necessary to](#)
- 1513 [establish a permitted or conditional use in the underlying zone on the property.](#)
- 1514
- 1515 **Vegetation**
- 1516 Living plant material, including but not limited to trees, shrubs, flowers, grass, herbs, and ground cover.
- 1517
- 1518 **Waiver**



1519 Permission to depart from the requirements of an Ordinance with respect to the application of a specific
1520 regulation.

DRAFT

Combined Planning District Recommendations
File 28983 FCOZ revisions

The Mountainous Planning District Planning Commission recommends approval of the draft FCOZ ordinance with the following recommendations:

1. Salt Lake County should conduct a forest study within one year of adoption of this ordinance with the goal of regulating tree replacement from a more holistic approach that considers the overall forest rather than on one lot at a time; with the possibility that a “fee in lieu” or impact fee system would be possible to be implemented that could replace or supplement the requirement to replace trees on the same property from which they were removed for development.
2. The stream setback in subsection 19.72.130.D is to be 100 feet rather than 50 feet, with the same mechanisms for relief available as are found in the current FCOZ.
3. The purpose section (19.72.010) set forth in the draft is acceptable, but shall be revisited when a new Canyons General Plan is adopted.
4. Subsection 19.72.040.A shall be amended to read, “Conflicts. Unless specifically exempted or modified by the underlying zone, such as a Mountain Resort Zone, all development shall comply with the standards of this Chapter.”
5. Paragraph 19.72.050.C(4) shall be amended to read, “A cluster development shall preserve the open sky backdrop above any ridgelines and, where possible, significant views of the natural landscape as viewed from adjacent streets and existing trails.”
6. The term “undevelopable” as cited in 19.72.060.D(2)(i) should be included as a defined term in section 19.72.200. Subject to staff review, the recommended definition is: “undevelopable” means strict application of this Title prevents the minimum development necessary to establish a permitted or conditional use in the underlying zone on a property.”
7. Subsection 19.72.100.C should remove the exception for properties on the main canyon road to simply state, “Fences in front yards and along roadways may not exceed forty-two (42) inches in height.”
8. The graphics should be reviewed and edited by staff as necessary to ensure there are no inconsistencies with the final adopted ordinance (regarding limits of disturbance, defensible space, stream setbacks, etc.)

The planning commission also moved to support continued public input regarding wildlife, wild fire issues, significant trees, and canyon roads with the intent that those issues will be addressed as part of ongoing ordinance modifications.

The Emigration Township Planning Commission recommends approval of the draft FCOZ ordinance with the following recommendations in addition to those submitted by the Mountainous Planning District Planning Commission and Millcreek Township Planning Commission:

1. A standard needs to be developed to determine what are “existing trails” as used in 19.72.050.C(4).

2. In addition to recognizing Salt Lake City's watershed, other protected watersheds, such as the Emigration Improvement District protection zone, need to be recognized and protected in the ordinance.

The Millcreek Township Planning Commission recommends approval of the draft FCOZ ordinance with the recommendations adopted by the Mountainous Planning District Planning Commission.

The Salt Lake County Planning Commission recommends approval of the draft FCOZ ordinance with the following specific recommendations:

1. The stream setback in subsection 19.72.130.D of 50 feet for structures and 100 feet for septic systems and drain fields, set forth in the current draft, is acceptable.
2. Paragraph 19.72.050.C(4) shall be amended to read, "A cluster development shall preserve the open sky backdrop above any ridgelines and, where possible, significant views of the natural landscape."
3. The term "undevelopable" as cited in 19.72.060.D(2)(i) should be included as a defined term in section 19.72.200. Subject to staff review, the recommended definition is: "undevelopable" means strict application of this Title prevents the minimum development necessary to establish a permitted or conditional use in the underlying zone on a property."
4. Subsection 19.72.100.C should remove the exception for properties on the main canyon road to simply state, "Fences in front yards and along roadways may not exceed forty-two (42) inches in height."
5. The graphics should be reviewed and edited by staff as necessary to ensure there are no inconsistencies with the final adopted ordinance (regarding limits of disturbance, defensible space, stream setbacks, etc.)
6. In addition to recognizing Salt Lake City's watershed, other protected watersheds, such as the Emigration Improvement District protection zone, need to be recognized and protected in the ordinance.

Foothill & Canyons Overlay Zone of Salt Lake County

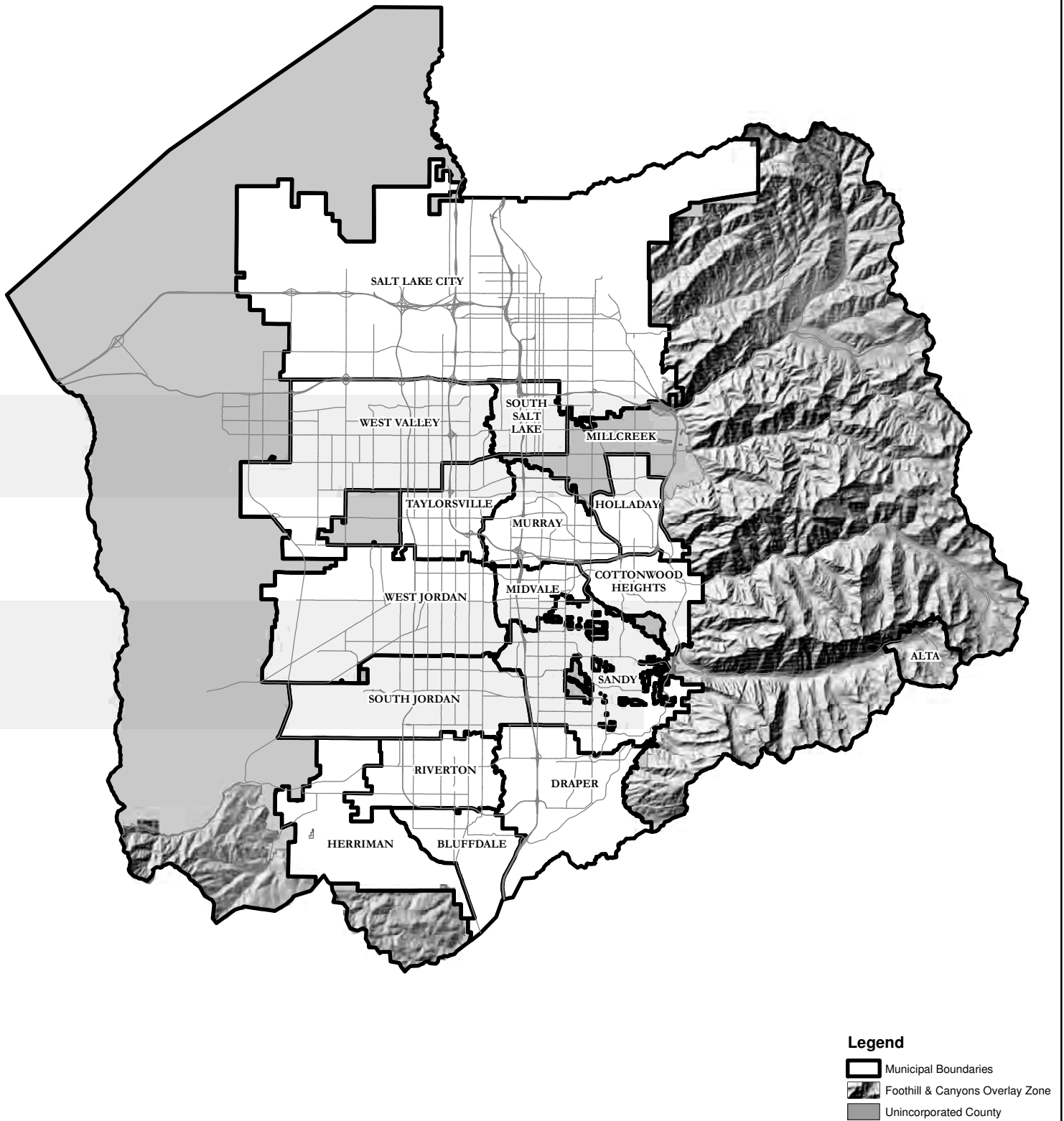

Cartographer: Thomas C. Zumbado
Salt Lake County Planning & Development Services

This map was created in conjunction with the offices of the Salt Lake County Assessor, Auditor, Information Services, Recorder and Salt Lake City Public Utilities.
Copyright 2012 Salt Lake County Geographic Information Systems

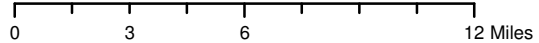

File # 29717

Mountain Resort Zone Summary

Public Body: County Council

Meeting Date: January 31, 2017

Request: Adoption of the new Mountain Resort Zone Ordinance

Community Council: Big Cottonwood Canyon, Granite

Planner: Curtis Woodward

Planning Commission Recommendation: Approval with amendments

Community Council Recommendation: Various

Planning Staff Recommendation: Public Hearing

PROJECT DESCRIPTION

This project is to create a new zone for mountain resorts as recommended by the Blue Ribbon Commission with advice from legal counsel to achieve the intended purpose while staying within legal parameters. The proposed MRZ contains the following elements:

1. Two Districts - Recreation and Village
2. Recreation District
 - a. Generally recreational uses consistent with uses allowed in adjoining Forest Service lands.
 - b. FCOZ slope and ridgeline requirements do not apply to recreational uses that typically take place on steep slopes or ridgelines (slope waiver process eliminated).
 - c. Other FCOZ protections generally apply.
3. Village District
 - a. Mix of resort-type commercial and residential uses, along with recreational uses (for transitions to the Recreation District). Most uses are permitted uses (not conditional) but must still go through a public master plan process.
 - b. FCOZ protections generally apply to residential and commercial buildings.
 - c. County Council approves height and density, based on the unique characteristics of each resort area—one size does not fit all.
 - d. County Council sets boundaries of Village and Recreation Districts with the goal of concentrating residential and commercial development in the Village District.
4. Master Plan, not piecemeal development
 - a. A resort, or phases thereof, is master planned to ensure a cohesive development plan, avoiding inefficient, piecemeal development, while preserving the public process for the entire master plan.

Attached to this report are the following materials:

1. The draft ordinance, with redlined changes indicating the recommendations of the planning commissions.
2. The motions for approval made by the various planning commissions.

These materials represent a summary of several years' work; a more complete record of which--including planning commission minutes, public correspondence, and preliminary drafts--is available in Township Services.



1 **SALT LAKE COUNTY ORDINANCES**
2 **CHAPTER 19.72 – FOOTHILLS AND CANYONS OVERLAY ZONE**
3 **(FCOZ)**

- 4
 - 5 **19.72.010 PURPOSE**
 - 6 **19.72.020 APPLICABILITY**
 - 7 **19.72.030 DEVELOPMENT APPROVAL PROCEDURES**
 - 8 **19.72.040 UNDERLYING ZONING DISTRICT**
 - 9 **19.72.050 CLUSTER DEVELOPMENT**
 - 10 **19.72.060 SLOPE PROTECTION**
 - 11 **19.72.070 GRADING STANDARDS**
 - 12 **19.72.080 SITE ACCESS**
 - 13 **19.72.090 TRAILS**
 - 14 **19.72.100 FENCES**
 - 15 **19.72.110 TREE AND VEGETATION PROTECTION**
 - 16 **19.72.120 NATURAL HAZARDS**
 - 17 **19.72.130 STREAM CORRIDOR AND WETLANDS PROTECTION**
 - 18 **19.72.140 WILDLIFE HABITAT PROTECTION**
 - 19 **19.72.150 TRAFFIC STUDIES**
 - 20 **19.72.160 LIMITS OF DISTURBANCE**
 - 21 **19.72.170 FCOZ DESIGN STANDARDS**
 - 22 **19.72.180 EXCEPTIONS FOR MINOR SKI RESORT IMPROVEMENTS**
 - 23 **19.72.190 WAIVERS FOR PUBLIC USES AND MINERAL EXTRACTION AND PROCESSING**
 - 24 **19.72.200 DEFINITIONS**
-

25
26 **19.72.010 PURPOSE**

27
28 The general purpose of the Foothills and Canyons Overlay Zone is to promote safe,
29 environmentally sensitive development that strikes a reasonable balance between the rights and
30 long-term interests of property owners and those of the general public. Specifically, these
31 standards are intended to:

- 32
- 33 **A.** Preserve the visual and aesthetic qualities of the foothills, canyons, and prominent ridgelines
34 as defined herein, contributing to the general attractiveness and, where appropriate, the
35 commercial viability of these areas.
- 36
- 37 **B.** Protect public health and safety by adopting standards designed to reduce risks associated
38 with natural and man-made hazards.
- 39
- 40 **C.** Provide efficient, environmentally sensitive, and safe vehicular and pedestrian circulation.
- 41
- 42 **D.** Encourage development that conforms to the natural contours of the land and minimizes the
43 scarring and erosion effects of cutting, filling and grading on hillsides, ridgelines, and steep
44 slopes.
- 45
- 46 **E.** Balance private and commercial needs against the risk of destabilizing fragile soils, defacing
47 steep slopes and degrading water quality.
- 48
- 49 **F.** Minimize disturbance to existing trees and vegetation, conserve wildlife habitat, protect
50 aquifer recharge areas, and otherwise preserve environmentally sensitive natural areas by
51 encouraging clustering, the transfer of development rights, or other design techniques to
52 preserve the natural terrain.
- 53



- 54 G. Reduce flooding by protecting streams, drainage channels, absorption areas, and floodplains.
- 55
- 56 H. Protect property rights and commercial interests, and encourage economic development.
- 57
- 58 I. Recognize the link between environmental protection and economic prosperity in the canyons.

59 **19.72.020 APPLICABILITY**

60 **A. Geographic Area of Application**

61 Maps delineating the boundaries of the Foothills and Canyons Overlay Zone are on file with
 62 the Planning and Development Services Division. Such maps, as amended, are incorporated
 63 into this Ordinance as if fully described and detailed herein.

64 **B. Development Activities Covered**

65 The standards and regulations of the Foothills and Canyons Overlay Zone apply to all
 66 development that occurs within the mapped Foothills and Canyons Overlay Zone.
 67 Development includes all land disturbance activities such as grading, clearing, and
 68 excavation.

69 **C. Jurisdictional Exemptions**

70 These provisions do not apply to properties owned by the State of Utah or the government of
 71 the United States, except as specifically authorized by state or federal statute or regulation,
 72 intergovernmental agreement, or other form of cooperative agreement.

73 **D. Recognition of Salt Lake City Extraterritorial Jurisdiction**

74 Salt Lake County recognizes that Salt Lake City has extraterritorial jurisdiction for protection
 75 of its watershed located in the canyons east of Salt Lake City from City Creek Canyon south
 76 to Little Cottonwood Canyon. All development in the County impacting surface water, wells,
 77 storage facilities, or aquifers located within Salt Lake City's watershed areas shall be referred
 78 to Salt Lake City's Division of Public Utilities to confirm compliance with the City's applicable
 79 ordinances and watershed protection standards. If Salt Lake City's confirmation is not
 80 received within the time prescribed by County Ordinance for processing applications, the
 81 Planning Commission or Director may approve the application subject to Salt Lake City's
 82 certification being received prior to a building permit being issued.

83 **F. Mountain Resort Zone**

84 Due to the unique and specialized uses of mountain resort properties, including recreational
 85 and mixed residential and commercial uses, mountain resorts may apply for specialized
 86 mountain resort ("MRZ") zoning. Should a resort choose not to apply for MRZ zoning, it shall
 87 be subject to all of the requirements of the underlying zone and this Chapter.

88 **19.72.030 FCOZ DEVELOPMENT APPROVAL PROCEDURES**

89 **A. Purpose**

90 The purpose of this section is to outline the site plan application and approval process

Commented [CWoodward1]: Emigration Township and Salt Lake County Planning Commissions both recommended that other protected watersheds, such as Emigration Improvement District, also need to be recognized in this paragraph.



required for all development or construction activity, including tree/vegetation removal and grading, or subdivision of land, in the Foothills and Canyons Overlay Zone.

B. Joint Applications

Where a process is already established by ordinance or agreement for review and approval of a land use application in the Foothills and Canyons (such as a subdivision, conditional use or permitted use site plan, development agreement, or variance process), applicable FCOZ standards shall be applied concurrently with the related application. If there is no related land use application under review, the applicant shall be subject to the following process.

C. Application Process

1. Pre-Application Meeting

a. Purpose

An informal pre-application meeting with the Director is required prior to submitting a site development plan application. The purposes of the pre-application meeting are to provide an opportunity for the parties to discuss:

- i. The application submittal, review and approval process.
- ii. The proposed development of the site and its relationship to site conditions and area characteristics, including geologic, hydrologic, and environmental issues.
- iii. Applicable provisions of this Ordinance and other codes.

b. Scheduling of Pre-Application Meeting

To request a pre-application meeting, the applicant shall submit a pre-application meeting request on a form provided by the County, together with any required fees and materials. Upon submittal of a complete application, the development proposal shall be scheduled for discussion at a pre-application meeting.

c. Attendance

In addition to the Director, other County participants in the pre-application meeting may include representatives from the Health Department, County Engineer's Office, Fire Department, Salt Lake City Department of Public Utilities, and any other person or entity the County deems appropriate.

2. Site Development Plan

a. Application

i. Upon conclusion of the pre-application meeting process, an applicant seeking approval of a development plan shall submit an application form, together with required maps, plans, reports, special requests, and fees, to the Director. All submitted materials shall be available for public review.

ii. Following documentation of assurances provided at the pre-application meeting or field inspections, the Director may waive or modify submittal requirements deemed unnecessary.

- 159
160
161
162
163
164
165
166
167
168
169
- iii. The Director may require additional information, as necessary, to substantiate compliance with the provisions and standards of this Chapter and other applicable codes and ordinances. For example, the Director may seek technical and policy recommendations from other public agencies with related legal jurisdiction such as the local health department; Utah Division of Wildlife Resources; Utah Division of Forestry, Fire, and State Lands; U.S. Forest Service; and U.S. Soil Conservation Service.

170
171
172
173
174
175
176
177
178

b. Staff Review

The Director shall review the development proposal for compliance with the standards and processes of this ordinance, including Paragraph D below, and shall document findings in a written report. The report shall specify all areas of noncompliance with regulations together with any recommended modifications or conditions of approval to mitigate detrimental impacts and bring the plan into compliance, and shall be made available to the public and provided to the applicant (unless specifically waived by the applicant) no less than 3 business days prior to any applicable planning commission meeting.

179
180
181
182
183
184
185
186
187
188
189
190
191
192
193
194
195
196

D. Approval Standards

The following is a summary of site development plan review standards. Failure to document compliance with any of the following may result in denial of a site development application.

- 1. The development is consistent with the purposes and intent of the policies, goals, and objectives of any applicable plan, including the Wasatch Canyons General Plan, the Salt Lake County Regional Trails Plan, and applicable community general plans, as amended.
- 2. The site plan, grading, construction, and development activities comply with the mandatory requirements of the FCOZ, unless modifications or waivers have been expressly granted.
- 3. The development complies with all applicable development regulations, standards, requirements, or plans adopted by the local or state authority, including but not limited to water quality and wastewater regulations.

197
198
199
200
201
202
203
204
205
206
207
208
209
210
211

E. Expiration of Site Development Plan/Issuance of a Building Permit

- 1. A building permit issued pursuant to the FCOZ site development plan approval process must reference all conditions or stipulations applicable to such approval. All development, construction, and use shall be in accordance with the approved site development plan.
- 2. An approved site development plan shall be valid for a period of twelve (12) months from the date of the final approval, unless authorized as a multi-phase development.
- 3. A building permit may be obtained at any time within the twelve (12) month period. If substantial progress towards obtaining a building permit is not made within the one (1) year period, approval of the site development plan automatically lapses and the plan is null and void.
- 4. A building permit issued for any phase of a development that has received site development plan approval may extend the life of the site development plan for the entire



development for an additional twelve (12) months from the date of issuance of the building permit. If any successive twelve (12) month period expires before a building permit application is filed for a subsequent phase or phases, then the site development plan approval automatically lapses and the plan is null and void as to all undeveloped or un-built phases of the development, unless substantial progress toward obtaining a building permit is demonstrated.

5. A twelve (12) month extension of the life of the site development plan may be obtained subject to paying an extension fee equal to the conditional use and subdivision extension fee in the Township Services Planning Review Fee Schedule on file with Township Services.

F. Appeals

Pursuant to section 19.92.050 of this Title, any person adversely affected by a final decision of the zoning authority may appeal that decision to the land use hearing officer.

19.72.040 UNDERLYING ZONING DISTRICT

- A. Conflicts. Unless specifically exempted or modified by the underlying zone, [such as a mountain resort zone](#), all development shall comply with the standards of this Chapter.
- B. Division of Consolidated Lots. Previously platted lots consolidated into one taxable parcel may not be re-divided into lots smaller than the minimum area required in the underlying zone.
- C. Setbacks. Setbacks from property lines are established by the underlying zone. If no setbacks are stated, an applicant wishing to locate a building closer than ten (10) feet to the property line shall demonstrate that the structure will not place additional burden on neighboring properties by addressing the following factors: snow load, drainage, access, fire protection, and building code.

19.72.050 CLUSTER DEVELOPMENT

A. General Requirements

Cluster development is the grouping of residential properties on lots smaller than allowed on the underlying zone to reduce infrastructure costs and environmental impacts and to reserve otherwise developable land for open space or recreation. Whether proposed by an applicant or required by the Planning Commission, cluster development may only be approved upon satisfaction of the following conditions:

1. The clustering proposal meets all other applicable requirements set forth in the Foothills and Canyons Overlay Zone or in other applicable ordinances or regulations.
2. The clustering proposal, compared with a more traditional site plan, better attains the policies and objectives of the Foothills and Canyons Overlay Zone, such as providing more natural open space, preserving existing trees and vegetation coverage, and preserving sensitive environmental areas such as stream corridors, slide areas, prominent ridgelines, wetlands, and steep slopes.
3. The clustering proposal shall have minimal adverse impact on adjacent properties or development, or, if such impacts may result, the applicant has agreed to implement appropriate mitigation measures such as landscape, screening, illumination standards, and other design features as recommended by the Director to buffer and protect adjacent properties from the proposed clustered development.

266
267
268
269
270
271
272
273
274
275
276
277
278
279
280
281
282
283
284
285
286
287
288
289
290
291
292
293
294
295
296
297
298
299
300
301
302
303
304

4. The architecture, height, building materials, building colors, and other design features of the development blend with the surrounding natural landscape and are compatible with adjacent properties or development.

B. Density Bonus for Cluster Development

1. A cluster density bonus of up to twenty-five percent (25%) over the base density permitted in the underlying zone may be available for cluster developments that satisfy the above standards while taking into account the bonus density.
 - a. 2. The allowable density bonus for a cluster development is equal to twenty-five percent (25%) of the "net developable acreage", and must be rounded to the nearest whole number, but in no case less than one (1).
3. The density bonus for clustering allowed pursuant to subsection B.1 is not allowed in the MRZ.

C. Cluster Development Design

1. The undeveloped area of the development site shall be preserved as active or passive natural open space. Natural open space areas shall conform with any adopted County open space and/or trail plans, provide contiguity with adjacent natural open space and/or conservation areas, protect unique natural, historic, or cultural site features and resources, and avoid fragmentation of conservation areas within the site.
2. The maximum number of lots allowed in a single cluster is twenty (20) lots. Each cluster shall be separated from other residential clusters by a minimum of one-hundred (100) feet.
3. The layout of a cluster development shall protect significant natural resources on or adjacent to the site. Natural resources include riparian areas, wetlands, ecological resources, steep slopes and ridgelines, and wildlife habitat and corridors. The overall site design shall employ the site's natural topography to hide multiple residential clusters from the sight of adjacent clusters.
4. A cluster development shall preserve the open sky backdrop above any ridgelines and, where possible, significant views of the natural landscape as viewed from adjacent streets and existing trails.

Commented [CWoodward2]: Salt Lake County Planning Commission recommends removing "as viewed from adjacent streets" from the text.

Commented [CWoodward3]: Emigration Township Planning Commission recommends that a standard be developed for what constitutes an "existing trail." (mapped... improved...historic??)

D. Illustration of Cluster Development

Figure 19.72.1: Cluster Development illustrates recommended cluster development.

FIGURE 19.72.1: CLUSTER DEVELOPMENT

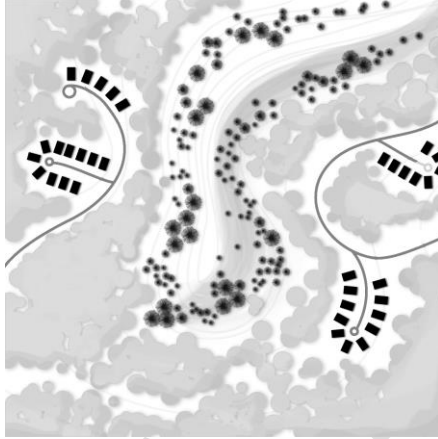

19.72.060 SLOPE PROTECTION

A. Slope Protection Standards

1. Unless otherwise allowed in this Title, no development activities, including clearing, excavation, grading, and construction, are allowed on slopes greater than thirty percent (30%).
2. Structures shall be set back from ascending or descending slopes greater than thirty percent (30%) in accordance with the requirements of the current adopted building code.

B. Development on Ridgelines

1. Unless otherwise allowed in this Title, no development may break the horizon line, defined as the point where the ridge visibly meets the sky as viewed from public rights of way or trails.
2. Unless otherwise allowed in this Title, no development may be located within one-hundred (100) feet (map distance) from either side of the crest of a protected ridgeline designated as such in an adopted County master plan or incorporated by other ordinance.

333
334

3. Figure 19.72.2: Ridgeline Development illustrates recommended ridgeline development.

FIGURE 19.72.2: RIDGELINE DEVELOPMENT



335
336
337
338
339
340
341
342
343
344
345
346
347
348
349
350
351
352
353
354
355
356
357
358
359
360
361
362
363
364
365

C. Natural Open Space within Steep Slopes

Unless expressly allowed in this Title, all areas with slope greater than thirty percent (30%) must remain in natural private or public open space, free of any development activities.

D. Waiver of Slope Protection Standards for Lots of Record

1. The Planning Commission may only waive or modify the following slope protection standards as applied to development on lots of record and in subdivisions that were approved prior to the effective date of this Ordinance:

- a. Slope protection standards prohibiting development on slopes greater than thirty percent (30%) or in ridge line protection areas, as set forth above.
- b. Limitations on the crossing of slopes greater than thirty percent (30%) by any street, road, private access road or other vehicular route, as addressed in Subsection 19.72.080.

2. The Planning Commission may only waive these standards upon satisfaction of the following criteria:

- a. Strict compliance with the above slope protection standards
 - i. renders the site undevelopable, or
 - ii. results in substantial economic hardship not created by the applicant or otherwise self-imposed, or
 - iii. results in a building location that requires excessive grading, vegetation removal, or driveway distances in conflict with the purposes of this Chapter.

and

- 366 b. The development substantially conforms to all other development, site design, and
- 367 environmental standards of this Chapter and in all other applicable ordinances and
- 368 codes.
- 369
- 370 3. In granting a waiver from slope and ridge line protection standards, the Planning
- 371 Commission may impose reasonable conditions to mitigate the impacts, if any, that the
- 372 Planning Commission determines the proposed development has on adjacent properties
- 373 and the surrounding environment.
- 374
- 375 4. Notwithstanding its discretion to grant waivers for lots of record from the slope protection
- 376 standards set forth in this Chapter, in no case shall the planning commission permit
- 377 development other than roads on slopes greater than forty percent.
- 378
- 379

19.72.070 GRADING STANDARDS

- 380
- 381
- 382 A. Prior to issuance of a building permit in accordance with a grading and excavation plan and
- 383 report for the site approved by the Development Services Engineer; no grading, excavation,
- 384 or tree/vegetation removal is permitted, whether to provide for a building site, for on-site
- 385 utilities or services, or for any roads or driveways.
- 386
- 387
- 388
- 389 B. Figure 19.72.3: Cutting and Grading illustrates recommended development that minimizes
- 390 cuts.
- 391

FIGURE 19.72.3: CUTTING AND GRADING



- 392
- 393 C. The original, natural grade of a lot may not be raised or lowered more than four (4) feet at any
- 394 point for construction of any structure or improvement, except:
- 395
- 396 1. The site's original grade may be raised or lowered eight (8) feet if a retaining wall is used
- 397 to reduce the steepness of man-made slopes, provided that the retaining wall complies
- 398 with the requirements of subsection I below.



- 399
400
401
402
403
404
405
406
407
408
409
410
411
412
413
414
415
416
417
418
419
420
421
422
423
424
425
426
427
428
429
430
431
432
433
434
435
436
437
438
439
440
2. The site's original grade may be raised or lowered more than eight feet with terracing, as specified in subsection I below.
- D.** Separate building pads for accessory buildings other than garages, barns, or recreational structures such as tennis courts, swimming pools, and similar facilities, are prohibited except where the natural slope is twenty percent (20%) or less.
- E.** The following limits apply to graded or filled man-made slopes:
1. Slopes of twenty-five percent (25%) or less are encouraged wherever possible.
 2. Graded or filled man-made slopes may not exceed a slope of fifty percent (50%).
 3. Cut man-made surfaces or slopes may not exceed a slope of fifty percent (50%) unless it is substantiated, on the basis of a site investigation and submittal of a soils engineering or geotechnical report prepared and certified by a qualified professional, that a cut at a steeper slope will be stable and will not create a hazard to public or private property.
 4. All cut, filled, and graded slopes shall be re-contoured to the natural, varied contour of the surrounding terrain.
- F.** Any slope exposed or created in new development shall be landscaped or re-vegetated pursuant to the standards and provisions of this Chapter.
- G.** Excavation for footings and foundations shall be minimized to lessen site disturbance and ensure compatibility with hillside and sloped terrain. Intended excavation must be supported by detailed engineering plans submitted as part of the application for site plan approval.
- H.** Use of retaining walls is encouraged to reduce the steepness of man-made slopes and to provide planting pockets conducive to re-vegetation.
1. If a single retaining wall is used, one (1) vertical retaining wall up to eight (8) feet in height is permitted to reduce excavation and embankment.
 2. Terracing is limited to two (2) walls with a maximum vertical height of six (6) feet each. The width of a terrace shall be a minimum of a one to one (1:1) ratio with the height of the wall. Terraces are measured from the back of the lower wall to the face of the upper wall. Terraces created between retaining walls shall be permanently landscaped or re-vegetated as required by this Chapter.

441
442

3. Figure 19.72.4: Terracing and Retaining Walls illustrates recommended terracing.

FIGURE 19.72.4: TERRACING & RETAINING WALLS

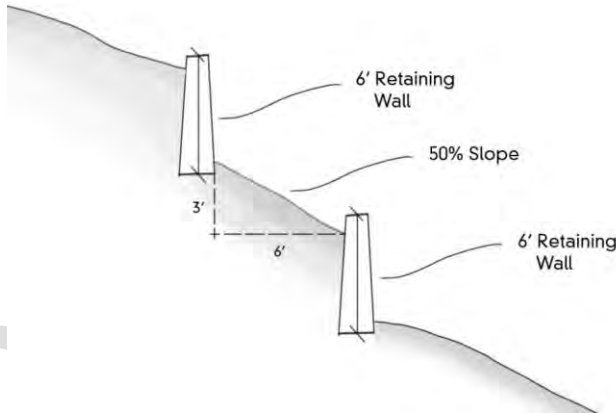

443
444
445
446
447
448
449
450
451
452
453
454
455

3. Retaining walls shall be faced with stone or earth-colored materials similar to the surrounding natural landscape, as required by the design standards of Foothills and Canyons Overlay Zone.

4. All retaining walls shall comply with the minimum standards of the International Building Code.

I. Except for restoration and maintenance activities authorized by the State Engineer and County Flood Control Division, filling or dredging of water courses, wetlands, gullies, stream beds, or stormwater runoff channels is prohibited. Bridge construction is allowed pursuant to the standards set forth of this Section.

456
457
458
459
460
461
462
463
464
465
466
467
468
469
470
471
472
473
474
475
476
477
478

- J. Where detention basins and other storm and erosion control facilities are required, any negative visual and aesthetic impacts on the natural landscape and topography shall be minimized. See Figure 19.72.5: Recommended Detention Basin Treatment which illustrates recommended treatment.
1. Detention basins shall be free form, following the natural landforms. If such forms do not exist, the basin shall be shaped to emulate a naturally formed depression.
 2. Redistributing soils from basin construction to natural side slopes around the perimeter of the basin is encouraged. Side slopes are limited to a maximum slope of 3:1. These slopes are created to filter, redirect or soften views of the basin. Total screening of basins is not required. Side slopes shall be varied to replicate natural conditions.
 3. Naturalized planting themes are required for basins. Trees and shrubs may be grouped in informal patterns to emulate the natural environment but may not reduce the volume of the basin.
 4. The ground surface of the basin and surrounding disturbed areas shall be covered with native grass mixture or other appropriate groundcover. It is the intent to provide a natural cover that does not require regular mowing or fertilization.
 5. Appropriate erosion control measures are required on all slopes.

FIGURE 19.72.5: RECOMMENDED DETENTION BASIN TREATMENT



479
480
481
482
483
484
485
486
487
488

19.72.080 SITE ACCESS

- A. Motor vehicle access to a building or development site shall be by road (including private access road), street, alley, or driveway. Any road, street, alley, or driveway constructed after the enactment of this Chapter shall comply with the applicable requirements of this section.
- B. Streets, roads, alleys, or driveways shall comply with the Salt Lake County Highway ordinance and fire authority regulations.

489
490
491
492
493
494
495
496
497
498
499
500
501
502
503
504
505
506
507
508
509
510
511
512
513
514
515
516
517

- C. Streets, roads, alleys, or driveways may not cross slopes averaging (in any fifty feet interval) between thirty percent (30%) and fifty percent (50%) unless specifically authorized by the Planning Commission, upon the favorable recommendation of the Director and Public Works Engineer, after finding that all of the following conditions and constraints are met:
 1. No alternate location for access is feasible or available.
 2. No individual segment or increment of the street, road, alley, or driveway in excess of one hundred (100) feet in length may cross slopes averaging between thirty percent (30%) and fifty percent (50%).
 3. The cumulative length of individual segments or increments that cross slopes averaging between thirty percent (30%) and fifty percent (50%) may not exceed ten percent (10%) of the total length of the street, road, alley, or driveway.
 4. All crossings shall be designed and constructed to eliminate significant adverse environmental or safety impacts.
- D. Under no circumstances shall any segment of a street, road, alley, or driveway cross slopes averaging greater than fifty percent (50%).
- E. Streets, roads, alleys, roads, or driveways shall follow natural contour lines where possible. If the natural contour lines do not reasonably facilitate access to the development site, a private access road or driveway may be designed and submitted for approval with a slope not to exceed the requirements set forth in Title 14 of the County Code. Figure 19.72.6: Recommended Access Route Configuration illustrates the access route following natural contours.

FIGURE 19.72.6: RECOMMENDED ACCESS ROUTE CONFIGURATION



518
519
520
521
522
523

- F. Grading for streets, roads, alleys, or driveways is limited to the paved portion of the right-of-way, plus up to an additional ten (10) feet on either side of the pavement as approved. However, when developing access on slopes in excess of twenty-five percent (25%), only the paved portion of the right-of-way used for vehicular travel, plus the minimum area required for



- 524 any additional improvements, such as curb, gutter or sidewalk, may be graded. The
525 remainder of the access right-of-way must be left undisturbed.
- 526
- 527 **G.** Streets or roads may be required to provide access or maintain existing access to adjacent
528 lands for vehicles, pedestrians, emergency services, and essential service and maintenance
529 equipment.
- 530
- 531 **H.** Private access roads and driveways shall ensure safe, convenient and adequate access to
532 individual buildings. Driveway access to a development must be consistent with Salt Lake
533 County general plans. In addition, provision of private access road and driveway access is
534 subject to the following requirements:
- 535
- 536 **1.** All private access roads and driveways shall comply with the Salt Lake County Highway
537 ordinances and fire authority regulations.
- 538
- 539 **2.** Private access roads and driveways greater than one-hundred fifty (150) feet in length
540 shall meet the following requirements:
- 541
- 542 **a.** Provide a turnaround that meets the County's road/street and fire authority
543 standards.
- 544
- 545 **b.** Provide an adequate number of spaced turn-outs along the length of the private
546 access road or driveway, as determined by the Public Works Engineer in consultation
547 with the fire authority.
- 548 **3.** If variation from the above standards is sought, the applicant shall apply for a written
549 Code Modification Approval from the fire authority that specifies any additional
550 requirements that must be completed prior to construction.
- 551
- 552 **4.** Shared private roads and driveways are encouraged between adjacent lots.
- 553
- 554 **5.** Private access roads and driveways to a building site shall have direct access to a public
555 street or to a private right-of-way previously approved by the Planning Commission.
- 556
- 557 **6.** Finished grades shall comply with the following:
- 558
- 559 **a.** Finished private access roads and driveways are limited to a maximum grade of
560 twelve percent (12%), or as determined by the Public Works Engineer on a case-by-
561 case basis based on health and safety concerns and the need for adequate access
562 for County service providers. In no case, however, may the Public Works Engineer
563 approve a maximum grade greater than fifteen percent (15%).
- 564
- 565 **b.** Private access road and driveway grades within twenty (20) feet of the roadway are
566 limited to ten percent (10%) slope.
- 567
- 568 **7.** The Director has discretion to administratively offer relief of the driveway access
569 standards by a maximum of twenty-five percent (25%) where applicable upon satisfaction
570 of the following criteria:
- 571 **a.** The modification is designed to yield:
- 572 **i.** More effective preservation of existing mature trees, vegetation, riparian
573 areas, rock outcrops, or other significant natural features of the site;
- 574 **ii.** Less visual impact on the property or on the surrounding area; or
- 575 **iii.** Better protection of wildlife habitat.
- 576 **b.** Strict application of the standard(s) would render a site undevelopable.
- 577



578 **19.72.090 TRAILS**

- 579
- 580 **A.** All proposed development in the Foothills and Canyons Overlay Zone shall be platted
- 581 consistent with County general plans regarding trails, including the Salt Lake County
- 582 Regional Trail Plan and the Salt Lake County Trail Access Plan. A dedication of private land
- 583 may be required for public trails if the required dedication complies with the exaction
- 584 requirements set forth in Utah Code section 17-27a-507(1).
- 585
- 586 **B.** All land offered for dedication for trails or public access to trails must be verified on the
- 587 ground by the Director before approval of the site plan. The County has the option of rejecting
- 588 the applicant's offered land dedication if the proposed dedication does not comply with the
- 589 exaction requirements set forth in Utah Code section 17-27a-507(1), or the requirements set
- 590 forth in subsection (C) below; the County may suggest more suitable land for the applicant's
- 591 consideration that does comply with each of these requirements.
- 592
- 593 **C.** Land offered for dedication for trails must be located so that:
- 594
- 595 1. Proposed trail construction and maintenance is feasible.
- 596
- 597 2. Side slopes do not exceed seventy percent (70%).
- 598
- 599 3. Rock cliffs and other insurmountable physical obstructions are avoided.
- 600
- 601 **D.** At the County's sole option, dedications for trails or public access may be of a fee or less-
- 602 than-fee interest to either the County, another unit of government, or non-profit land
- 603 conservation organization approved by the County.
- 604
- 605 **E.** The County may allow a density bonus up to twenty-five percent (25%) of the maximum
- 606 allowable density attributable to areas of the site with greater than thirty percent (30%) slope
- 607 to be transferred to the developable areas of the site where the applicant demonstrates that
- 608 the offered dedication is beyond what would be roughly proportional to the demand for such
- 609 trails or trail access generated by the proposed development. The County may reduce the
- 610 applicable minimum lot area requirement within the site's developable area if necessary to
- 611 accommodate the transferred density.

612

613 **19.72.100 FENCES**

- 614
- 615 **A.** No fence may be constructed or installed unless shown on an approved site plan.
- 616
- 617 **B.** No fence in excess of forty-two (42) inches in height may be constructed or installed outside
- 618 the designated limits of disturbance on a site, unless required by the County, such as fenced
- 619 corrals for horses or other animals. Fences are subject to the Intersecting Streets and Clear
- 620 Visibility restrictions of this Title.
- 621
- 622 **C.** Fences in front yards and along roadways may not exceed forty-two (42) inches in height:
- 623 ~~except that residential buildings with frontage on a main canyon road may be screened for~~
- 624 ~~privacy with a 6-foot tall visual barrier fence, provided the materials and colors comply with~~
- 625 ~~section W of Table 19.72.1.~~
- 626
- 627 **D.** Fences in identified wildlife corridors are strongly discouraged, but in no case may exceed
- 628 forty-two (42) inches in height.
- 629
- 630 **E.** Fences shall conform to the design standards of this section.
- 631



632 **19.72.110 TREE AND VEGETATION PROTECTION**

633 **A. Purpose**

634 Protection of existing tree and vegetation cover is intended to:

- 635
- 636
- 637
- 638 1. Preserve the visual and aesthetic qualities of the County's foothills and canyons.
- 639
- 640 2. Encourage site design techniques that preserve the natural environment and enhance
- 641 the developed environment.
- 642
- 643 3. Control erosion, slippage, and sediment run-off into streams and waterways.
- 644
- 645 4. Increase slope stability.
- 646
- 647 5. Protect wildlife habitat and migration corridors.
- 648
- 649 6. Conserve energy, in proximity to structures, by reducing building heating and cooling
- 650 costs.

651 **B. Applicability**

652 These provisions apply to all development in the Foothills and Canyons Overlay Zone, with

653 the following exceptions:

- 654
- 655
- 656 1. The removal of dead or naturally fallen trees or vegetation to protect public health, safety,
- 657 and welfare.
- 658
- 659
- 660 2. The selective and limited removal of trees or vegetation necessary to obtain clear
- 661 visibility at driveways or intersections, to perform authorized field survey work, or to
- 662 protect structures from fire consistent with the Utah Wildland-Urban Interface Code.
- 663
- 664 3. The removal of trees or vegetation on land zoned or lawfully used for agricultural and
- 665 forestry activities, including tree farms, or pursuant to approved forest management
- 666 programs. In the event a site is substantially cleared of trees pursuant to such legitimate
- 667 activities, no development or site plan applications for other types of development may be
- 668 accepted by the County within thirty-six (36) months from the date of the clearing.
- 669
- 670 4. The Director has discretion to administratively offer relief of the standards in this section
- 671 by up to 25% if either of the following circumstances applies:
- 672
- 673 a. The modification is designed to yield:
- 674
- 675 i. More effective preservation of existing mature trees, vegetation, riparian areas, rock
- 676 outcrops, or other significant natural features of the site;
- 677
- 678 ii. Less visual impact on the property or on the surrounding area; or
- 679
- 680 iii. Better protection of wildlife habitat.
- 681
- 682 b. Strict application of the standard(s) would render a site undevelopable.

683 **C. Tree/Vegetation Removal**

684

685



686
687
688
689
690
691
692
693
694
695
696
697
698
699
700
701
702
703
704
705
706
707
708
709
710
711
712
713
714
715
716
717
718
719
720
721
722
723
724
725
726
727
728
729
730
731
732
733
734
735
736
737
738
739

1. Outside the Limits of Disturbance

No trees or vegetation may be removed outside the approved limits of disturbance unless specifically exempted by this Section.

2. Within the Limits of Disturbance

Significant trees removed from within the limits of disturbance shall be replaced as set forth in this Section.

3. Wildfire Hazards and Tree/Vegetation Removal

Defensible space is defined as the required space between a structure and wildland area that, under normal conditions, creates a sufficient buffer to slow or halt the spread of wildfire to a structure. Appropriate defensible space surrounding a structure is established in Utah Wildland-Urban Interface Code incorporated in UFA Wildland-Urban Interface Site Plan/Development Review Guide. A copy of the approved fire protection plan shall be submitted to the Zoning Administrator for incorporation into the final approval documents.

4. Tree/Vegetation Removal for Views Prohibited

No trees or vegetation may be removed solely for the purpose of providing open views to or from structures on a site.

D. Replacement of Significant Trees

1. When a significant tree is removed from inside the established limits of disturbance, which removal is not required by wildland-urban interface standards referenced in C.3 above, the applicant or developer shall replace such tree(s) on the lot, according to the following schedule and requirements:
 - a. A significant tree that is removed shall be replaced by two trees with a minimum size of one inch caliper for deciduous trees and a minimum height of four feet for coniferous trees in locations on the lot that are appropriate, feasible, and practical, and that comply with fire requirements and standards, as determined by the Zoning Administrator.
 - b. Replacement trees shall be maintained through an establishment period of at least two (2) years. The applicant shall post a bond in the amount of 10% of the value of all replacement trees guaranteeing their health and survival during the first year of the establishment period.
2. If the remainder of the lot outside the permitted limits of disturbance is heavily wooded, defined as areas of trees with canopies that cover eighty percent (80%) of the area, and is not suitable to the planting of replacement trees, the requirement to plant replacement trees requirement may be waived by the Zoning Administrator.
3. Planting replacement trees may be allowed by the Zoning Administrator on parcels within the subdivision or adjoining open space or forest service land upon the written consent of the property owner or representative of the property owner of the parcel(s) where the trees are being planted. In order to minimize disturbance of public land, saplings may be used in lieu of the larger trees listed in 1(a) above at the rate of 10 saplings per required replacement tree, for trees planted on publicly owned land.

740
741
742
743
744
745
746
747
748
749
750
751
752
753
754
755
756
757
758
759
760
761
762
763
764
765
766
767
768
769
770
771
772
773
774
775
776
777
778
779
780
781
782
783
784
785
786
787
788
789
790
791
792
793

E. Revegetation and Land Reclamation Plan

1. On a parcel of land that has been or will be altered from its natural condition by man-made activities, a revegetation and land reclamation plan prepared and certified by a qualified professional may be required for review and approval by the Director. The plan shall incorporate the elements of the fire protection plan, and shall indicate a timeframe for revegetation that is acceptable to the County and that takes into account optimal seasonal growing conditions.
2. The revegetation and land reclamation plan shall depict the type, size, number, and location of any vegetation and trees to be planted and illustrate how the site will be recontoured with sufficient topsoil to ensure that vegetation is successful. All new trees shown on the plan shall:
 - a. Comply with the Vegetation Clearance Guidelines of the Wildland-Urban Interface Code,
 - b. Be spaced no closer than 20 feet on center, and,
 - c. Be on the Utah Fire Resistive Species list in the Wildland-Urban Interface Code.
3. Any slope exposed or created in new development shall be landscaped or revegetated with native or adapted trees and plant material. New vegetation shall be equivalent to or exceed the amount and erosion-control characteristics of the original vegetation cover in order to mitigate adverse environmental and visual effects.
4. On man-made slopes of twenty-five percent (25%) or greater, plant materials with deep rooting characteristics shall be selected to minimize erosion and reduce surface runoff. The planting basin shall be kept level with a raised berm around the base of the plant to help retain moisture.
5. Topsoil that is removed during construction may be conserved for later use on areas requiring revegetation or landscaping, such as cut-and-fill slopes.
6. The land reclamation plan may not include landscaping or other elements that conflict with the approved fire protection plan.

F. Tree/Vegetation Protection During Construction and Grading Activities

1. Limits of disturbance, as established in Section 19.72.160, shall be shown on the final plans for development and shall be clearly delineated on site with fencing or other separation methods approved by the Director prior to the commencement of excavation, grading, or construction activities on the site.
2. Within the limits of disturbance, fencing, at a minimum, shall be placed around each significant tree that will not be removed and around stands of twelve (12) or more smaller trees. Such fencing shall be placed at the edge of the individual or outermost tree's drip zone. No construction, grading, equipment or material storage, or any other activity is allowed within the drip zone, and the fencing must remain in place until all land alteration, construction, and development activities are completed.
3. If it is necessary to fill over the root zone, compacted soils shall be avoided by sandwiching fabric, rocks, and more fabric under the area to be filled.
4. If fill creates a tree well or depression around a tree or shrubs, such area shall be filled in or drained so that the vegetation is not drowned by the pooling of rainfall or irrigation.

794
795
796
797
798
799
800

5. If a significant tree that will not be removed has roots that are cut, the branches shall be trimmed by an amount equal to the percent of roots that were lost. Cutting more than thirty percent (30%) is prohibited. Roots shall be pruned cleanly prior to digging and not ripped off by heavy equipment. If the tree whose roots have been cut dies within a two (2) year period, the replacement provision in section D above applies.

801
802
803

6. Utility trenches near trees shall be avoided. If a line must be near a tree, tunneling, auguring, or other mitigation measures shall be used.

804
805

G. Tree Removal Not Authorized by this Section

806
807
808

1. If a significant tree(s) is removed contrary to any provision in this section, the person(s) responsible for the removal shall pay to the County the value of the tree(s).

809
810
811
812
813
814
815
816

a. The value of the tree(s) shall be determined by a tree appraiser who is an ISA (International Society of Arboriculture) certified arborist with at least five years of experience appraising trees using the appraisal methods outlined in the current edition of "The Guide for Plant Appraisal," authored by the Council of Tree and Landscape Appraisers (CTLA). The appraiser shall prepare an appraisal report using these methods, and adding to the value from these methods an analysis of the tree(s) contributory value, i.e., the value that the tree(s) contributed to the overall value of the property on which they were located.

817
818
819
820

b. The appraiser shall be chosen by the person(s) responsible for the removal and the County.

821
822

c. The person(s) responsible for the removal shall pay the cost of the appraisal.

823
824
825
826
827
828

2. If a significant tree(s) is removed contrary to this section, all development and County permitting and processing of the land use application shall be put on hold for up to 60 days from the date of County's discovery of removal. During that time, the County will inventory the significant tree(s) that were removed, and the process of valuing the tree(s) that were removed shall commence, pursuant to paragraph 1 above.

829
830
831
832

3. The person(s) responsible for removing the significant tree(s) shall pay for the cost of site restoration, including the removal of the stump(s). The stump(s) may not be removed until an appraisal is completed pursuant to paragraph 1 above.

833
834
835
836

4. The person(s) responsible for removing the significant tree(s) shall also replace the tree(s) in accordance with the provisions in this section. The bond referenced in subsection (D)(1)(b) of this section shall be a surety bond for those that unlawfully remove trees.

837
838
839
840

In addition to the civil penalties provided in paragraphs 1 – 4 of this subsection (G), the person(s) responsible for removing the significant tree(s) may also be subject to criminal prosecution as a Class B misdemeanor for each significant tree unlawfully removed.

841
842

19.72.120 NATURAL HAZARDS

843
844
845
846
847

A natural hazards report, together with geotechnical, slope, soils, and grading reports, may be required as provided in 19.75.030 "Geological Hazards" and Chapter 19.74 "Floodplain Hazards." The County shall review all natural hazards reports and recommendations in the report and may require, consistent with the above ordinances, that preliminary conditions be satisfied prior to final approval of the site plan.



848
849
850
851
852
853
854
855
856
857
858
859
860
861
862
863
864
865
866
867
868
869
870
871
872
873
874
875
876
877
878
879
880
881
882
883
884
885
886
887
888
889
890
891
892

19.72.130 STREAM CORRIDOR AND WETLANDS PROTECTION

A. Purpose

The following requirements and standards are intended to promote, preserve, and enhance the important hydrologic, biological, ecological, aesthetic, recreational, and educational functions of stream corridors, associated riparian areas, and wetlands.

B. Applicability

Unless previously delineated by Salt Lake County, boundaries for stream corridors and wetland areas are delineated according to the following standards:

1. Stream corridor and wetland area delineation shall be performed by a qualified engineer or other qualified professional with demonstrated experience and expertise to conduct the required site analysis. Delineations are subject to the approval of the Director.
2. Stream corridors shall be delineated at the ordinary high-water mark. Stream corridors do not include irrigation ditches that do not contribute to the preservation and enhancement of fisheries or wildlife.
3. Boundary delineation of wetlands are established using the current Federal Manual for Identifying and Delineating Jurisdictional Wetlands jointly published by the U.S. Environmental Protection Agency, the Fish and Wildlife Service, the Army Corps of Engineers, and the Soil Conservation Service.

C. Prohibited Activities

No development activity may be conducted that disturbs, removes, fills, dredges, clears, destroys, or alters, stream corridors or wetlands, including vegetation, except for restoration and maintenance activities allowed in this Title as approved by Salt Lake County Flood Control, the Utah State Engineer's Office, and other applicable authorities.

D. Setbacks

1. Perennial Stream Corridors

All buildings, accessory structures, and parking lots shall be set back at least fifty (50) feet, and all on-site wastewater disposal systems shall be set back at least one-hundred (100) feet horizontally from the ordinary high-water mark of perennial stream corridors. (See Figure 19.72.7: Setback from Stream Corridor)

Commented [CWoodward4]: Salt Lake County Planning Commission recommended the proposed draft, with 50 foot setback for structures and 100 foot setback for septic systems, be approved.

FIGURE 19.72.7: SETBACK FROM STREAM CORRIDOR

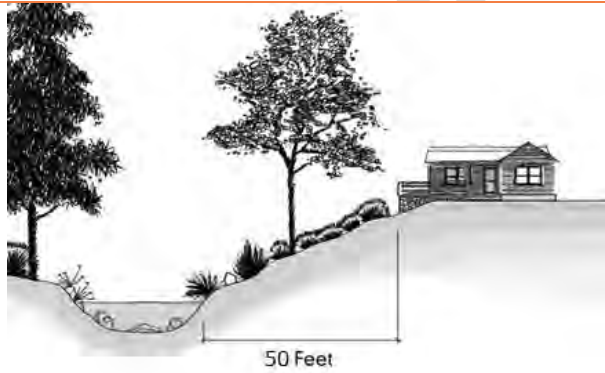
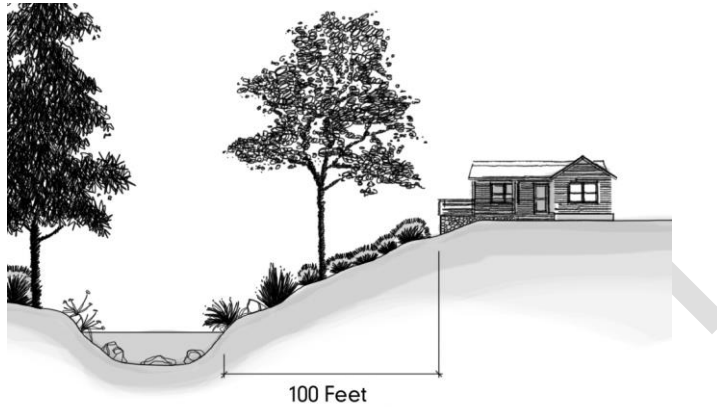

893
894
895
896
897
898
899
900
901
902
903
904
905
906
907
908

2. Wetlands

All buildings, accessory structures, and parking lots shall be set back at least fifty (50) feet, and all on-site wastewater disposal systems shall be set back at least one-hundred (100) feet horizontally from the delineated edge of a wetland.

3. Ephemeral Streams

All buildings, accessory structures, leach fields, and parking areas or lots shall be set back at least fifty (50) feet from the channel of an ephemeral stream, as defined by its ordinary high water mark. The Zoning Administrator may recommend to the land use authority modifications to this prohibition upon finding that the modification is likely to cause minimal adverse environmental impact or that such impact may be substantially mitigated. For properties located within the Salt Lake City watershed, the Zoning



909
910
911
912
913
914
915
916
917
918
919
920
921
922
923
924
925
926
927
928
929
930

931

932
933
934

935

936
937

938

939
940
941
942
943
944
945
946
947
948
949
950
951
952
953
954
955

Administrator shall consult with Salt Lake City Public Utilities prior to making a recommendation.

4. Natural Open Space/Landscape Credit for Setback Areas

All setback areas are credited toward any relevant private natural open space or landscape requirements, but are not credited toward trail access dedication requirements.

E. Preservation of Vegetation

All existing vegetation within the stream corridor or wetland setback area shall be preserved to provide adequate screening or to repair damaged riparian areas, supplemented where necessary with additional native or adapted planting and landscaping.

F. Bridges

Any bridge over a stream corridor and within the stream setback area may be approved provided the Director affirms that the bridge is planned and constructed in such a manner as to minimize impacts on the stream corridor.

G. Modification of Setbacks

1. The Director has discretion to administratively reduce the perennial stream corridor and wetlands setbacks by a maximum of twenty-five percent (25%) where applicable upon satisfaction of the following criteria:

a. The modification is designed to yield:

i. More effective preservation of existing mature trees, vegetation, riparian areas, rock outcrops, or other significant natural features of the site;

ii. Less visual impact on the property or on the surrounding area; or

iii. Better protection of wildlife habitat.

b. Strict application of the standard(s) would render a site undevelopable. ~~Reduction of Setbacks~~

~~The above setbacks may be reduced to a lesser distance upon approval of the Salt Lake County Health Department as set forth in Health Regulation 14, Watershed Regulation.~~

H. Perennial Stream Corridor and Wetland Setback Requirements for Lots of Record

1. Existing Legally-Established Structures

A structure legally existing on the effective date of this Ordinance that is within fifty (50) feet of a perennial stream corridor or wetland may be renovated, altered, or expanded or reconstructed if damaged or destroyed by fire, flood, or act of nature as follows:

a. Renovations or alterations or reconstruction of a damaged or destroyed structure that will not increase the gross floor area of the original, existing structure are permitted.



956
957
958
959
960
961
962
963
964
965
966
967
968
969
970
971
972
973
974
975
976
977
978
979
980
981
982
983
984
985
986
987
988
989
990
991
992
993
994
995
996
997
998
999
1000
1001
1002
1003
1004
1005
1006
1007
1008
1009

- b. Renovations, alterations, or expansions that will increase the gross floor area of the original, existing structure are limited to a cumulative total expansion of no more than 250 square feet of gross floor area located closer than 50 feet to a perennial stream corridor or wetland.
- c. Renovations, alterations, expansions, or reconstruction of a damaged or destroyed structure that increase the gross floor area of the original, existing structure but which are no closer than fifty (50) feet to a perennial stream corridor or wetland are permitted, subject to compliance with all other applicable regulations and standards.

2. New Structures

For new developments, the Director may authorize construction to no closer than fifty (50) feet from a perennial stream corridor or to no closer than twenty-five (25) feet from a wetland subject to the following criteria:

- a. Denial of an encroachment of more than the twenty-five percent (25%) into the stream or wetlands setback area allowed by 19.72.130(G) would render the site undevelopable.
- b. No alternative location for the development further away from the stream or wetland is feasible or available.
- c. Creative architectural or environmental solutions have been incorporated into the development proposal in order to ensure that the purposes of stream corridor protection, as set forth in Subsection 19.72.130 are achieved.
- d. No federal or state laws, or other County ordinances or regulations are violated. For new structures, the Director may authorize construction to no closer than fifty (50) feet from a perennial stream corridor or wetland.

3. Limitation

In allowing for the preceding improvements, the Director may not:

- a. Increase the maximum limits of disturbance set forth in Subsection 19.72.160.
- b. Authorize the encroachment of more than five-hundred (500) square feet of gross floor area of structural improvements (cumulative total) within the land area between seventy-five (75) feet and fifty (50) feet from perennial stream corridor or within the land area between fifty (50) and twenty-five (25) feet of a wetland. In allowing for the preceding improvements, the Director may not increase the maximum limits of disturbance set forth in Subsection 19.72.160.

19.72.140 WILDLIFE HABITAT PROTECTION

A. Purpose

Salt Lake County finds that its foothills and canyon areas provide important wildlife habitat for a wide variety of animal and bird species. In combination with the tree/vegetation and stream corridor/wetlands protection standards, the following requirements have been developed to promote and preserve valuable wildlife habitats and to protect them from adverse effects and potentially irreversible impacts.



1010
1011
1012
1013
1014
1015
1016
1017
1018
1019
1020
1021
1022
1023
1024
1025
1026
1027
1028
1029
1030
1031
1032
1033
1034
1035
1036
1037
1038
1039
1040
1041
1042
1043
1044
1045
1046
1047
1048
1049
1050
1051
1052
1053
1054
1055
1056
1057
1058
1059
1060
1061

B. Development Limitations in Areas of Critical Habitat

All development subject to these provisions shall incorporate the following principles in establishing the limits of disturbance and siting buildings, structures, roads, trails, and other similar facilities:

1. Facilitate wildlife movement across areas dominated by human activities by:
 - a. Maintaining connections between adjacent natural open space parcels and areas, and between natural open space parcels and areas in close proximity.
 - b. Prohibiting fencing types that inhibit the movement of wildlife species.
 - c. Providing selective plantings on the property that enhance the habitat value for the endemic wildlife population.
2. Mimic features of the local natural landscape by:
 - a. Minimizing disturbance to trees, the understory, and other structural landscape features during construction.
 - b. Providing selective plantings on the property that enhance the habitat value for the endemic wildlife population.

19.72.150 TRAFFIC STUDIES

A. Traffic and Parking Impact Study Required

A traffic and parking impact study is required as part of the site plan application for the following developments in the Foothills and Canyons Overlay Zone:

1. All residential development that creates a projected increase in traffic volumes equal to or greater than ten percent (10%) of current road/street capacity as determined by the Public Works Engineer.
2. All non-residential development that creates a projected increase in traffic volumes equal to or greater than fifty (50) trip-ends per peak hour.
3. All development that affects a roadway identified by the County Transportation Engineering Manager as having an unacceptable level of service (LOS) based on AASHTO guidelines and the Highway Capacity Manual.

B. Required Submittals

A traffic and parking impact study must address, at a minimum, the items specified in the "Submittal Requirements for Development Proposals in the Foothills and Canyons Overlay Zone," which is incorporated by reference.

C. Review and Improvements

1062 All development subject to this section must demonstrate that the peak hour levels of service
 1063 on adjacent roadways and at impacted intersections after development will comply with
 1064 current Salt Lake County transportation and impact mitigation policies and recommendations.

1065
 1066 **D. Circulation and Access Plan**

1067 All development required by this subsection to submit a traffic and parking impact study is
 1068 also required to provide a circulation and access plan to ensure free-flowing access to the
 1069 site and avoid congestion and unsafe conditions on adjacent public roads and streets. The
 1070 circulation and access plan may be combined with the required traffic and parking impact
 1071 study.
 1072

1073
 1074
 1075
 1076 **19.72.160 LIMITS OF DISTURBANCE**

1077
 1078 **A. Scope and General Requirements**

1079 "Limits of disturbance" must be established on the site plan, indicating the specific area(s) of
 1080 a site where construction and development activity must be contained. (See [Figure 19.72.8:](#)
 1081 [Illustration of Limits of Disturbance.](#))
 1082
 1083
 1084
 1085

FIGURE 19.72.8: ILLUSTRATION OF LIMITS OF DISTURBANCE

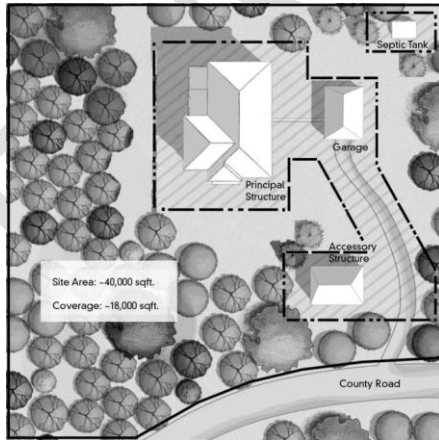

1086
 1087 **B. Purpose for Limits of Disturbance**

1088 Limits of disturbance are established for the following purposes:

- 1089
 1090
 1091 1. Minimizing visual impacts from the development including, but not limited to: screening
 1092 from adjacent and downhill properties, ridgeline area protection, and protection of scenic
 1093 views.
 1094



- 1095 2. Erosion prevention and control including, but not limited to, protection of steep slopes and
- 1096 natural drainage channels.
- 1097
- 1098 3. Fire prevention and safety including, but not limited to, location of trees and vegetation
- 1099 near structures.
- 1100
- 1101 4. Preservation of tree cover, vegetation, and the site's natural topography.
- 1102
- 1103 5. Conservation of water including, but not limited to, preservation of existing native
- 1104 vegetation, reduction in amounts of irrigated areas, and similar considerations.
- 1105
- 1106 6. Wildlife habitat protection including, but not limited to, preservation of critical wildlife
- 1107 habitat and migration corridors and routes.
- 1108
- 1109 7. Stream corridor and wetland protection and buffering.
- 1110

1111
1112 **C. Limits of Disturbance May Be Noncontiguous**

1113
1114 Limits of disturbance necessary to accommodate proposed development may be
1115 noncontiguous in order to best achieve the above purposes.

1116
1117 **D. Maximum Limits of Disturbance**

- 1118
- 1119 1. For single family residential uses on lots or parcels less than one (1) acre in size, the
- 1120 limits of disturbance are limited to twenty thousand (20,000) square feet.
- 1121
- 1122 2. For single family residential uses on lots or parcels one (1) acre in size or greater, the
- 1123 limits of disturbance are limited to twenty thousand (20,000) square feet plus an
- 1124 additional square footage of twenty (20) percent of the acreage over one (1) acre.
- 1125
- 1126 3. For all other uses, the maximum limits of disturbance shall be determined by the Director
- 1127 on a case by case basis in harmony with the purposes of FCOZ stated in 19.72.010 to
- 1128 accomplish the purposes set forth in subsection B of this section.
- 1129

1130
1131 **E. Modification of Limits of Disturbance**

- 1132 1. The Director has discretion to administratively increase the limits of disturbance by a
- 1133 maximum of twenty-five percent (25%) where applicable upon satisfaction of the criteria
- 1134 set forth below:
- 1135
 - 1136 a. The modification is designed to yield:
 - 1137
 - 1138 i. More effective preservation of existing mature trees, vegetation, riparian areas,
 - 1139 rock outcrops, or other significant natural features of the site;
 - 1140
 - 1141 ii. Less visual impact on the property or on the surrounding area; or
 - 1142
 - 1143 iii. Better protection of wildlife habitat.
 - 1144
 - 1145 b. Strict application of the standard(s) would render a site undevelopable.

1146
1147 **19.72.170 FCOZ DESIGN STANDARDS**



1149
1150
1151
1152
1153
1154
1155
1156
1157
1158
1159
1160
1161
1162
1163
1164
1165
1166
1167
1168
1169
1170
1171
1172
1173
1174
1175
1176
1177
1178
1179
1180
1181
1182

A. Purpose

As stated in 19.72.010, the general purpose of design standards is to promote development that balances the rights of the landowner with protection of the foothill and canyon environment. These standards are intentionally broad to allow flexibility in design, compatibility with varying features of the natural landscape, and consistency with the following purposes:

1. Preserve and enhance the beauty of the landscape by encouraging the retention of natural topographic features, such as drainage swales, streams, slopes, ridge lines, rock outcroppings, vistas, natural plant formations, trees, and similar features.
2. Encourage planning and design of development and building sites that balances safety, recreational opportunity, economic development, and enjoyment of property rights, while adapting development to, and preserving natural terrain.
3. Establish a foundation for development in sensitive lands to insure a more harmonious relationship between man-made structures and the natural setting.
4. Direct new development in the canyons and foothills toward areas meeting suitability criteria, as outlined in the Wasatch Canyons General Plan and other applicable general or community plans.

B. Advisory or Mandatory Design Standards

The development and design standards set forth in this Chapter fall into two (2) categories: “advisory” standards and “mandatory” standards. Design standards that are advisory encourage voluntary adaptation. Development within the Foothills and Canyons Overlay Zone is to comply with all of the mandatory standards unless alternative design is approved by the Planning Commission upon a finding that the alternative design is in harmony with the purposes of FCOZ, as stated in Section 19.72.010. The design standards and categories are summarized below in [Table 19.72.1: FCOZ Design Standards](#).

1183

SALT LAKE COUNTY, UTAH TABLE 19.72.1: FCOZ DESIGN STANDARDS		
MANDATORY STANDARDS	ADVISORY STANDARDS	DESIGN STANDARDS
Mandatory	Advisory	A. Select an appropriate site
X		A site must be suitable for the type of building or use being planned without major alterations to the site.
X		Buildings or uses shall comply with this Ordinance and all applicable state and federal laws, recognizing the natural or man-made restraints on particular sites such as slope, soil instability, landslides, avalanche, or flooding. (See, for example, Section 19.72.120 (Natural Hazards) and Chapter 19.74 (Floodplain Hazard Regulations).)
Mandatory	Advisory	B. Site buildings in a manner that preserves existing land forms See Figure 19.72.9
	X	Each building should be located so that it does not dominate the landscape. The best way to decrease visual impacts is to locate the project as far away from prominent viewing locations as possible.
X		Visually prominent areas of the site shall be left in their natural condition with the exception of areas necessary for access. Structures shall be screened using existing land forms and vegetation. (See Subsection 19.72.110 (Tree and Vegetation Protection).)
	X	Where practical, buildings should be placed in the following locations on a site: 1. Within tree masses to screen buildings 2. At the edge of trees or land masses overlooking natural open space 3. In open areas where they are not visible from roads, trails, or other public lands.

1184

FIGURE 19.72.9: PRESERVE EXISTING LAND FORMS



Mandatory	Advisory	C. Site buildings so they do not protrude into significant viewsapes. See Figure 19.72.10
	X	Buildings should be designed to fit their sites and to leave natural massing and features of the landscape intact. Each building should be designed as an integral part of the site rather than an isolated object at odds with its surroundings.

	X	Where feasible, views should be maintained both to the site and to features beyond, as seen from public rights-of-way, trails, and other public lands. Projects should not be located on prominent topographic features where they dominate views or unnecessarily obscure the views of others.
--	---	-------------------------------------------------------------------------------------------------------------------------------------------------------------------------------------------------------------------------------------------------------------------------------------------------

FIGURE 19.72.10: PRESERVE SIGNIFICANT VIEWS



Mandatory	Advisory	D. Site buildings so their form does not break prominent skylines See Figure 19.72.11
X		Buildings shall be sited at less visible places and designed so they are not obtrusive, do not loom over the hillside, and do not break prominent skylines from key vantage points. Skylines are ridges or hilltops on the horizon line that do not have backdrops behind them as viewed from key vantage points. Heavily traveled public roads located below skylines or hilltops are key vantage points.

FIGURE 19.72.11: RIDGELINE DEVELOPMENT



Mandatory	Advisory	E. Site buildings to preserve significant trees and vegetation. See Figure 19.72.12
X		Buildings shall be sited to keep removal of significant trees and vegetation to a minimum. (See section 19.72.160 (Limits of disturbance), 19.72.110 (Tree and vegetation protection).)

FIGURE 19.72.12: PRESERVE SIGNIFICANT VEGETATION



Mandatory	Advisory	F. Cluster buildings and parking, and coordinate neighboring developments. See Figure 19.72.1
	X	Clustering is encouraged to reduce land disturbance and the cost of providing services, road and parking area maintenance, snow removal, etc. (See Section 19.72.080 (Site Access).)
	X	Cooperative, coordinated development and the sharing of services, infrastructure, facilities, and parking among adjoining landowners is encouraged.
Mandatory	Advisory	G. Locate parking facilities to minimize their visual impact. See Figure 19.72.13
X		When visible from publicly used roads, parking facilities shall be screened to blend into the natural environment. Parking lot design that requires backing onto a public street is prohibited. (See Section 19.72.080 (Site Access))
X		Parking facilities should be located to the rear or side of main buildings if possible when a site has a lot width of 100 feet or more.
X		Parking facilities shall be designed consistent with the existing topography.
X		Parking facilities shall provide adequate snow storage areas.

1185

FIGURE 19.72.13: PARKING LOCATION



Mandatory	Advisory	H. Place utility lines underground
X		When possible, utilities shall be placed underground and within existing roadways or in established shoulders to minimize the impact to existing natural features, such as natural vegetative patterns and land forms.
X		Tree cutting for utility corridors shall be minimized to reduce visual impacts. All disturbed areas shall be re-vegetated. (See Section 19.72.110 (Tree and Vegetation Protection).)
Mandatory	Advisory	I. Design buildings to solidly meet the ground plane. See Figure 19.72.14
X		Building designs that require a strong structural statement, such as extensive cantilevers or cuts and fills, are prohibited on sensitive hillsides with slopes greater than 30%, wetlands, streams, or hillsides with soil instability consistent with this Ordinance.
X		Buildings shall firmly meet the ground. Placing buildings on piers such that exterior walls do not continue down to the ground is prohibited, with the exception of piers that support decks.

1186

FIGURE 19.72.14: STRUCTURES MEET THE GROUND PLANE

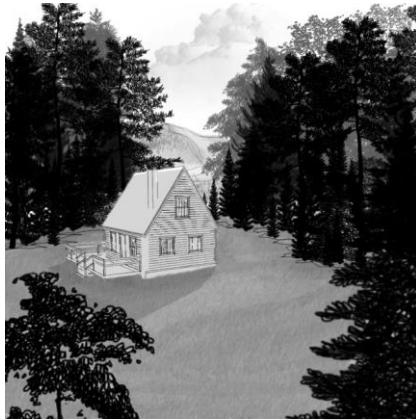

Mandatory	Advisory	J. Design buildings on hillsides to follow the natural terrain. See Figure 19.72.15
X		Buildings shall be located to minimize earth work and land disturbance.
X		Buildings shall be designed to follow natural contours rather than modifying the land to accept a building design not tailored to the site. (See Section 19.72.070 (Grading))

FIGURE 19.54.15: STRUCTURE FOLLOWS HILLSIDE TERRAIN



Mandatory	Advisory	K. Design buildings to minimize mass and scale See Figure 19.72.16
X		Building designs shall incorporate changes in the planes of walls and changes in the slope and height of roof lines to add variety, create visual interest, and minimize scale.
X		The massing of buildings shall be scaled to harmonize and achieve balance with the natural features of the specific site.
X		Roof lines and building mass shall echo the angles and shapes repeated in the natural landscape.

X		Building mass and wall lines shall be broken up to complement natural canyon settings and slopes.
---	--	---------------------------------------------------------------------------------------------------

FIGURE 19.72.16: MASS AND SCALE



Mandatory	Advisory	L. Select appropriate building materials and colors
X		Predominant tones on exterior walls shall tend toward neutral colors, replicating natural textures – for example, warm earthy hues; dark green of forests; whites, greys, and grey-brown of the mountains; the tan of grasses; and similar colors. Bright, harshly contrasting color combinations are prohibited. Paint finishes shall have low levels of reflectivity.
	X	The use of self-weathering metals is encouraged. Chemically treating wood so that it can be allowed to self-weather is also encouraged.
Mandatory	Advisory	M. Use fire-resistant roof surfacing materials that blend with the colors of the adjacent landscape.
X		The color of roof surfacing materials shall blend with the surrounding landscape such as brown, tan, dark green, grey, etc.
X		Flammable wood roofing shingles are prohibited in the canyons or foothills.
Mandatory	Advisory	N. Preserve existing trees and vegetation
X		Significant trees and vegetation shall be preserved as provided in Section 19.72.110.
	X	When landscaping within the 30 foot fire-break area, the use of fire-resistant plants is strongly encouraged.
X		Dryland species of plants shall be selected for slope re-vegetation.
Mandatory	Advisory	O. Landscape in order to retain the original character and harmony among the various elements of a site.
X		Landscaping shall incorporate natural features such as trees, significant vegetative patterns, interesting land forms, rocks, water, views, and orientation.
	X	Landscaped areas should be an integral part of the development project, and not simply located in left-over space on the site. New planting should blend in with the existing landscape.
X		All disturbed areas shall be re-vegetated using native or adapted plant species and materials characteristic of the area.
	X	Use of fire-resistant plants is encouraged.

Mandatory	Advisory	P. Limit site grading for buildings to preserve existing land forms. See Figure 19.72.17
X		Building designs that require extensive cut and fills are prohibited. See Section 19.72.070.
	X	Modification of the natural terrain should be minimized.
X		Slopes steeper than 30% shall not be disturbed except as allowed by this Chapter.
X		Buildings, driveways, and roads shall follow the natural contours of the site as feasible, and comply with county excavation, grading, and erosion control standards.

FIGURE 24-17: BUILDINGS DESIGNED TO LIMIT GRADING

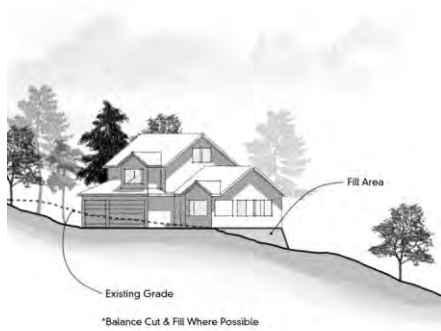

Mandatory Standard	Advisory Standard	Q. Preserve natural drainage patterns in site design. See Figure 19.72.18
X		All final excavation, grading, and drainage plans shall conform to applicable county excavation, grading, and erosion control standards.
X		Development shall preserve the natural surface drainage pattern unique to each site. Grading plans shall ensure that drainage flows away from structures, especially structures that are cut into hillsides.
X		Development must prevent negative or adverse drainage impacts on adjacent and surrounding sites.
X		Standard erosion control methods are required during construction to protect water quality, control drainage, and reduce soil erosion. Sediment traps, small dams, or barriers of straw bales are generally required to slow the velocity of runoff.

1188

FIGURE 19.72.18: PRESERVE NATURAL DRAINAGE PATTERNS

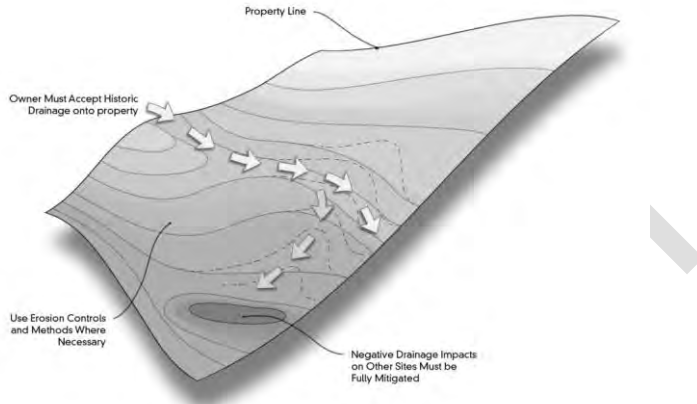

Mandatory	Advisory	R. Locate buildings outside stream corridor buffer zones
X		Permanent structures shall be located a minimum of 100 feet horizontally (plan view) from the ordinary high-water mark of stream corridors or other bodies of water. At the discretion of the Director and based on site-specific soils, water, or vegetation studies, setback distances may be reduced as provided in Section 19.72.130 (Stream Corridor and Wetlands Protection).
X		Where feasible, developments shall not alter natural waterways.
Mandatory	Advisory	S. Construct bridges for stream crossings. See Figure 19.72.19
X		Culverts may only be installed on small side drainages, across swales, and on ephemeral or intermittent streams. (See Section 19.72.130, (Stream Corridor and Wetlands Protection)). Culverts are prohibited to cross perennial streams; bridges to cross perennial streams are permitted.
X		Bridges and culverts shall be sized to withstand 100 year storm events. Concrete or stone head walls and side walls are required to maintain the integrity of the bridge structure. (See Chapter 19.74 (Floodplain Hazards).

1189

FIGURE 19.72.19: CULVERTS

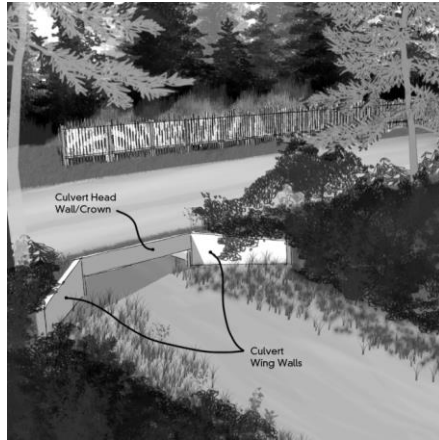

Mandatory	Advisory	T. Design traffic circulation to respect existing topography, achieve acceptable slopes, and adhere to minimum width and turning standards. See Figure 19.72.20
X		Vehicular access shall be safe and have adequate width to allow for snowplowing and snow storage.
X		Access roads shall avoid steep grades and sharp turning radii that can make access, especially in the winter, difficult.

FIGURE 19.72.20: DRIVEWAY DESIGN



Mandatory	Advisory	U. Provide safe, adequate off-street parking with year-round access
X		New development shall comply with off-street parking requirements provided in

		this Ordinance.
	X	Shared driveways and shared parking areas with adjoining owners are encouraged.
X		Off-street parking areas shall be large enough to avoid vehicles having to back out onto a public street.
Mandatory	Advisory	V. Design new roads and driveways to reduce their visual impact
	X	Roads and driveways should be screened using existing land forms and vegetation. Long tangents, including on side roads intersecting with arterial roads or highways, should be avoided in favor of curvilinear alignments reflecting topography.
X		Cuts and fills shall be re-graded to reflect adjacent land forms and re-vegetated with native plants. See Section 19.72.070.
Mandatory	Advisory	W. Respect existing land forms, contours, and natural settings in the placement of fences. See Figures 19.72.21 and 19.72.22
X		Fences may be erected to screen service and outdoor areas or provide a safety barrier. (See Section 19.72.070 (Grading Standards—Retaining Walls))
X		Fencing used to screen patios, other outdoor areas, and service areas may be composed of the following fencing materials: a. Natural or stained wood b. Brick c. Rock d. Stone e. Pre-cast fences or walls textured and colored to imitate any of the above materials f. Wrought iron
X		The following fencing materials are prohibited: a. Solid board b. Concrete or concrete block c. Chain link, except around telecommunications facilities, public utility compounds, and other related or similar facilities where security concerns and terrain make this type of fencing practical, as approved by the Planning Commission for fences around conditional uses and approved by the Zoning Administrator for fences around permitted uses. Where a chain link fence is used, a powder or dull coating of the fence is required. d. Plywood e. Painted materials f. Vinyl, except rail fences for containment of horses
X		Rail fences and low rock walls are permitted along arterial roads and highways, and at other locations to delineate property lines.
X		Fences located along property lines and arterial roads or highways are limited to a maximum height of 42 inches, except where necessary for security, safety, protection of public health, wildlife, private property, livestock, etc.
	X	Solid barrier fences located along arterial roads or highways or placed directly on a site's front property line are discouraged.
X		Walls and fences are to be reviewed on a site-by-site basis, and require a building permit.

FIGURE 19.72.21: OPAQUE FENCE FOR SCREENING

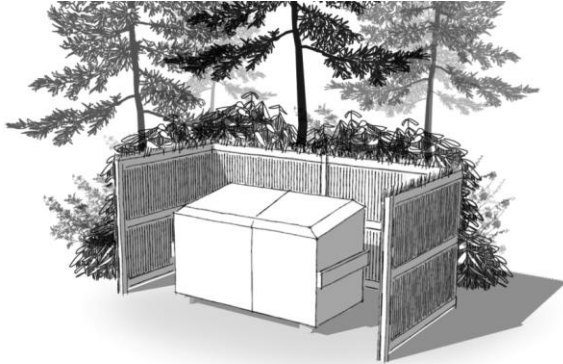

FIGURE 19.72.22: FENCES RESPECT EXISTING LAND FORMS



Mandatory	Advisory	X. Select and locate lighting fixtures only where needed to provide for the safe movement of people on the site. See Figure 19.72.23
X		Light poles for public outdoor recreational facilities are limited to 60 feet in height. Light poles for outdoor recreational facilities on private residential property are limited to 18 feet in height. Both require site plan review which may require restrictions on locations and hours of illumination based upon impacts on adjoining properties. .
X		With the exception of light poles for outdoor recreational facilities, lights poles, and building-mounted fixtures shall be designed with fully shielded luminaires directed downward.

FIGURE 19.72.23: SHIELDED LIGHTING



1192
1193
1194
1195
1196
1197
1198
1199
1200
1201
1202
1203
1204
1205
1206
1207
1208
1209

19.72.180 EXCEPTIONS FOR MINOR SKI RESORT IMPROVEMENTS

Minor ski resort improvements are permitted the following exceptions, subject to approval of the site plan application for FCOZ:

- A.** Development on slopes greater than thirty percent (30%).
- B.** Development on designated ridge lines or ridgeline protection area.
- C.** No Limitations on terracing.
- D.** Permissions for streets, roads, private access roads, and other vehicular routes to cross slopes over fifty percent (50%), including limitations on driveway length.
- E.** Removal of trees and vegetation, therefore no requirements for tree replacement.



1210
1211
1212
1213
1214
1215
1216
1217
1218
1219
1220
1221
1222
1223
1224
1225
1226
1227
1228
1229
1230
1231
1232
1233
1234
1235
1236
1237
1238
1239
1240
1241
1242
1243
1244
1245
1246
1247
1248
1249
1250
1251
1252
1253
1254
1255
1256
1257
1258
1259
1260
1261
1262
1263

19.72.190 WAIVERS FOR PUBLIC USES AND MINERAL EXTRACTION AND PROCESSING

A. Authority to Grant Waivers

The topographic conditions, soil characteristics, hydrologic patterns, climatic constraints, susceptibility to natural hazards, vegetation, wildlife habitat concerns, and aesthetic considerations of foothill and canyon areas often create circumstances in which strict compliance with adopted standards is not only difficult but sometimes impossible to achieve. As these challenges are frequently created by the very nature and operational characteristics of mineral extraction and processing operations, and many public uses, and are therefore most often self-imposed, other avenues of administrative relief are sometimes necessary and appropriate. Accordingly, the land use authority may waive or modify the development standards for these uses.

B. Waiver Request Procedures

1. A petition or request for a waiver or modification of an FCOZ development standard may be submitted in writing by the owner or authorized agent of the subject property. The petition or request shall be made concurrent with the related land use permit application—for example, conditional use application. The petition or written request shall clearly explain:
 - a. Those aspects or elements of the development proposal that are strictly prohibited.
 - b. All FCOZ regulations requested to be waived or modified in order for the development to reasonably proceed.
 - c. The basis, justification or grounds for granting the waiver or modification.
 - d. Why other common designs or improvements that may be less impactful on the environment and adjacent properties are not being considered.
 - e. The exact nature and locations of improvement for which waivers or modifications have been requested.
2. Each proposed waiver or modification is to be referred for decision to the relevant land use authority under the ordinance. The waiver or modification petition is to be accompanied by a written staff report with recommendations.
3. When a public hearing is required, the notice of the hearing shall specify the waivers or modifications requested, the relevant ordinance provisions from which the waivers or modifications are sought, and the general nature of the development that is proposed if the requested waivers or modifications are granted.

C. Approval Standards

In deciding whether to grant waivers or modifications to the development standards of the Foothills and Canyons Overlay Zone, the land use authority shall consider the following standards as deemed applicable by the land use authority:

1. The proposed waiver and improvements contribute to the overall use, operation, and maintenance of the property, and whether reasonable alternative means exist to reduce



1264
1265
1266
1267
1268
1269
1270
1271
1272
1273
1274
1275
1276
1277
1278
1279
1280
1281
1282
1283
1284
1285
1286
1287
1288
1289
1290
1291
1292
1293
1294
1295
1296
1297
1298
1299
1300

or mitigate adverse impacts.

2. Strict compliance with these regulations may result in substantial economic hardship or practical difficulties for the owner of the property.
3. Strict or literal interpretation and enforcement of the specified regulation may result in a development approach inconsistent with the intent and objectives of this Ordinance.
4. The waivers or modifications may result in a development proposal that better preserves area views, reduces adverse impacts on existing trees and vegetation, reduces the overall degree of disturbance to steep slopes, protects wildlife habitat, or reflects a greater degree of sensitivity to stream corridors, wetlands, rock outcrops, and other sensitive environmental features in the vicinity of the proposed improvements.
5. The granting of the waiver or modification may have neutral or beneficial impact to the public health, safety, or welfare, or to properties or improvements in the vicinity.
6. The proposed development, as modified by the request, is consistent with the goals, objectives, and policies of the adopted community general plan applicable to the area.
7. Creative architectural or environmental solutions may be applied to alternatively achieve the purposes of this Ordinance.
8. The development in all other respects conforms to the site design, development, and environmental standards set forth in the Foothills and Canyons Overlay Zone and in all other applicable ordinances and codes.
9. The waivers or modifications requested do not violate other applicable federal, state, and local laws.

D. Waivers

Slope waivers are not required for mineral extraction/processing facilities or public uses with slopes of 30% or less. Slope waivers are required for eligible development activities associated with such land uses according to Table 19.16.2.

TABLE 19.16.2: PERMISSIBLE SLOPE RANGES FOR ELIGIBLE DEVELOPMENT ACTIVITIES

Authority to Grant Waivers

Slope Range	Eligible Development Activities
30% or less	<ul style="list-style-type: none"> • No slope waiver required
Greater than 30% up to 40%	<ul style="list-style-type: none"> • All development activities associated with allowed uses
Greater than 40% up to 50%	<ul style="list-style-type: none"> • Pedestrian trails • Non-motorized vehicle trails • Motorized vehicle roads and trails for emergency or maintenance purposes
Greater than 50%	<ul style="list-style-type: none"> • Pedestrian trails • Non-motorized vehicle trails

1301
1302



1303
1304
1305
1306
1307
1308
1309
1310
1311
1312
1313
1314
1315
1316
1317
1318
1319
1320
1321
1322
1323
1324
1325
1326
1327
1328
1329
1330
1331
1332
1333
1334
1335
1336
1337
1338
1339
1340
1341
1342
1343
1344
1345
1346
1347
1348
1349
1350
1351
1352
1353
1354
1355
1356

E. Action on Waiver Requests

1. The waiver or modification request may be approved as proposed, denied, or approved with conditions.
2. The decision on the request shall include the reasons for approval or denial.
3. In granting a waiver from or modification of development standards, conditions may be imposed to mitigate the impacts of the proposed development on adjacent properties and the area. These may include, for example, measures to:
 - a. protect scenic vistas, especially views from public rights-of-way and public lands,
 - b. protect natural settings in the vicinity of site improvements, and
 - c. enhance the relationship to and compatibility with other structures and open spaces in the vicinity of the proposed improvements.
4. All development shall comply with approved plans. Any proposed revisions or changes to plans requires a resubmittal and request for final action.

19.72.200 DEFINITIONS

For the purposes of this Chapter, the following terms shall have the following meanings:

Alteration

Any change or rearrangement in the supporting members of an existing structure, such as bearing walls, columns, beams, girders, or interior partitions, or any change in the dimensions or configurations of the roof or exterior walls.

Building site

A space of ground occupied or to be occupied by a building or group of buildings.

Caliper

A standard for trunk measurement of nursery stock, determined by measuring the diameter of the trunk six inches above the ground for up to and including five-inch caliper size, and twelve inches above the ground for larger trees.

Clustering

A development or subdivision design technique that concentrates buildings or lots on a part of the site to allow the remaining land to be used for recreation, common open space, and/or preservation of environmentally sensitive areas.

Driveway

A private area used for ingress and egress of vehicles, which allows access from a street or road to a building, structure, or parking spaces.

Engineering geologist

A geologist who, through education, training and experience, is able to conduct field investigations and interpret geologic conditions to assure that geologic factors affecting engineered works are recognized, adequately interpreted, and presented for use in engineering practice and for the protection of the public.



1357
1358
1359
1360
1361
1362
1363
1364
1365
1366
1367
1368
1369
1370
1371
1372
1373
1374
1375
1376
1377
1378
1379
1380
1381
1382
1383
1384
1385
1386
1387
1388
1389
1390
1391
1392
1393
1394
1395
1396
1397
1398
1399
1400
1401
1402
1403
1404
1405
1406
1407
1408
1409
1410

Expansion

An increase in the size of an existing structure or use, including physical size of the property, building, parking, and other improvements.

Fence

A structure erected to provide privacy or security, which defines a private space or is used to constrain domestic animals.

Geotechnical engineer

A professional engineer licensed in the State of Utah, whose education, training, and experience is in the field of geotechnical engineering.

Grading

Any change of existing surface conditions by excavating, placing of any soils or rocks, or stripping of vegetation.

Landscape architect

A person who is licensed to practice landscape architecture by the state of Utah.

Limits of disturbance

The area(s) in which construction and development activity are to be contained, including development and construction of the principal building, accessory structures, recreation areas, utilities, services, driveways, septic tank drain fields and related system requirements, storm drainage, and other similar services or improvements. The following need not be included in limits of disturbance:

- A. Up to ten (10) feet of paved or unpaved shoulders for driveways.
- B. Areas consisting of natural ponds, streams, trees, and other vegetation where no grading work is done.

Lot of Record

A lot or parcel of land established in compliance with all laws applicable at the time of its creation and recorded in the office of the county recorder either as part of a recorded subdivision or as described on a deed, having frontage upon a street, a right-of-way approved by the Land use hearing officer, or a right-of-way not less than twenty feet wide.

Minor ski resort improvements

Construction activities associated with the ongoing operation and maintenance of previously approved facilities, ski runs, ski trails, ski lifts and related resort appurtenances, equipment, recreational access corridors, pedestrian or non-motorized trails, non-snow related activities and accessory uses, or vehicular maintenance roads constructed or used in connection with the construction, operation, or maintenance of a resort.

Mountain resort or Ski resort

- A. Any publicly or privately developed recreational use permitted by relevant local, state, and federal authorities, for snow-related activities, accessory year-round or non-snow related activities, and associated facilities and improvements.
- B. Such uses, activities, and facilities may be conducted on a commercial or membership basis, whether solely on privately-owned property or on privately-owned lots or parcels interspersed with public land under a special use permit from the U.S. Forest Service or other public agency, primarily for the use of persons who do not reside on the same lot or parcel as that on which the recreational use is located.
 - 1. Snow related activities include but are not limited to: downhill skiing, cross-country skiing, snowboarding, snow shoeing, snowmobiling, or other snow related activities.



1411
1412
1413
1414
1415
1416
1417
1418
1419
1420
1421
1422
1423
1424
1425
1426
1427
1428
1429
1430
1431
1432
1433
1434
1435
1436
1437
1438
1439
1440
1441
1442
1443
1444
1445
1446
1447
1448
1449
1450
1451
1452
1453
1454
1455
1456
1457
1458
1459
1460
1461
1462
1463
1464

2. Accessory year-round and non-snow related activities include but are not limited to: alpine recreational activities; cultural events and festivals; and conference events.
3. Associated facilities and improvements include, but are not limited to: lodging; food, retail, and support services; recreational and fitness facilities; parking accommodations; and other uses of a similar nature specifically authorized in conjunction with the operation of a year-round resort.

Natural open space

Land in a predominantly open and undeveloped condition that is suitable for any of the following: natural areas; wildlife and native plant habitat; important wetlands or watershed lands; stream corridors; passive, low-impact activities; little or no land disturbance; or trails for non-motorized activities.

Net developable acreage

"Net developable acreage" is defined as land with all of the following:

- a. An average slope less than thirty percent (30%).
- b. Soils of a suitable depth and type based on soil exploration and percolation tests in accordance with the regulations of the Utah Department of Environmental Quality in order to ensure against adverse impacts on surface and groundwater quality.
- c. Minimum distance from any stream corridor as defined in this Chapter.
- d. Free from any identified natural hazards such as flood, avalanche, landslide, high water table and similar features. (See Chapter 19.74 (Floodplain Hazard Regulations) and Section 19.72.120 (Natural Hazards).

Open Space

Any area of a lot that is completely free and unobstructed from any man-made structure or parking areas.

Ordinary high water mark

- A. The line on the bank to which the high water of a stream ordinarily rises annually in seasons, as indicated by changes in the characteristics of soil, vegetation, or other appropriate means, taking into consideration the characteristics of the surrounding areas.
- B. Where the ordinary high water mark cannot be found, the top of the channel bank shall be substituted.
- C. In braided channels, the ordinary high water mark shall be measured to include the entire stream feature.

Overlay zone

A zoning district that encompasses one or more underlying zones and that imposes additional or alternative requirements to that required by the underlying zone.

Qualified professional

A professionally trained person with the requisite academic degree, experience, and professional certification or license in the field(s) relating to the subject matter being studied or analyzed.

Retaining wall

A wall designed and constructed to resist the lateral displacement and erosion of soils or other materials.



- 1465
- 1466 **Ridgeline protection area**
- 1467 An area consisting of a prominent ridgeline that is highly visible from public right-of-ways or trails, and that
- 1468 includes the crest of any such designated prominent hill or slope, plus the land located within one-
- 1469 hundred feet horizontally (map distance) on either side of the crest.
- 1470
- 1471 **Significant trees**
- 1472 Live trees of four-inch caliper or greater, groves of five or more smaller live trees, or clumps of live oak or
- 1473 maple covering an area of fifty square feet to the drip line perimeter.
- 1474
- 1475 **Site plan**
- 1476 An accurately scaled plan that illustrates the existing conditions on a land parcel and the details of a
- 1477 proposed development, including but not limited to: topography; vegetation; drainage; flood plains;
- 1478 wetlands; waterways; landscaping and open space; walkways; means of ingress and egress; circulation;
- 1479 utility easements and services; structures and buildings; lighting; berms, buffers and screening devices;
- 1480 development on adjacent property; and any other information that may be required to make an informed
- 1481 decision.
- 1482
- 1483 **Slope**
- 1484 The level of inclination from the horizontal, determined by dividing, in fifty (50) foot intervals, the average
- 1485 horizontal run of the slope into the average vertical rise of the same slope and converting the resulting
- 1486 figure into a percentage value.
- 1487
- 1488 **Stream, Ephemeral**
- 1489 Those channels, swales, gullies, or low areas that do not have flow year-round or are not shown on
- 1490 United States Geological Services (U.S.G.S.) topographic maps as perennial streams. These are
- 1491 generally channels that are tributary to perennial streams, other ephemeral streams, terminal low areas,
- 1492 ponds, or lakes. They are typically dry except during periods of snowmelt runoff or intense rainfall.
- 1493 (Contrast with "Stream, Perennial.")
- 1494
- 1495 **Stream, Perennial**
- 1496 Those streams, excluding ephemeral streams, or ditches and canals constructed for irrigation and
- 1497 drainage purposes, which flow year-round during years of normal rainfall, and that are identified on the
- 1498 appropriate United States Geological Services (U.S.G.S.) topographic maps as perennial streams.
- 1499 (Contrast with "Stream, Ephemeral.")
- 1500
- 1501 **Stream corridor**
- 1502 The corridor defined by a perennial stream's ordinary high water mark.
- 1503
- 1504 **Substantial economic hardship**
- 1505 A denial of all reasonable economic use of a property.
- 1506
- 1507 **Trails**
- 1508 A type of natural open space that is a system of public recreational pathways located within the
- 1509 unincorporated county for use by the public for walking, biking, and/or horseback riding as designated.
- 1510
- 1511 [Undevelopable](#)
- 1512 [Undevelopable means that strict application of this title prevents the minimum development necessary to](#)
- 1513 [establish a permitted or conditional use in the underlying zone on the property.](#)
- 1514
- 1515 **Vegetation**
- 1516 Living plant material, including but not limited to trees, shrubs, flowers, grass, herbs, and ground cover.
- 1517
- 1518 **Waiver**



1519 Permission to depart from the requirements of an Ordinance with respect to the application of a specific
1520 regulation.

DRAFT

Combined Planning Commission Recommendations
File 29717 – Mountain Resort Zone

Mountainous Planning District Planning Commission recommended:

1. Amend section 19.13.020(A) to read:

A. The minimum area requirement for a Mountain resort Zone shall be 1,000 contiguous acres located within both the Salt Lake County Mountainous Planning District and US Forest Service Special Use Permit Ski Area boundary. The resort may be made up of multiple property owners making application under one contiguous and cohesive plan. At least one of the owners must be a Mountain Resort. Lands under contract or agreement with a local, state, or federal agency may satisfy the contiguous land requirement and the minimum area requirement, although land owned by the federal government is not subject to the requirements of this Chapter.

2. Amend section 19.13.030(A) (permitted uses in the MRZ recreation district) to:

- Remove “solar farm.”
- Amend “Mountain resorts, including the following” to exclude “recreational sports field,” “skating rink,” and “skateboard park” from the list.
- Remove “outdoor recreation equipment,” “ski bridge,” and “mountain bike terrain park,” but add them to 19.13.030(B) as conditional uses.
- Amend “parking area or structure with four(4) or fewer spaces,” to read “employee and maintenance parking area with four(4) or fewer spaces.”
- Remove “zip line.”
- Remove public and quasi-public use structure until it is more precisely defined.
- Add “Class B Beer outlet” and “Class C Beer outlet.”

3. Amend section 19.13.030(B) (conditional uses in the MRZ recreation district) to:

- Amend “Parking area or structure with five (5) or more spaces” to read, “Employee and maintenance parking area or structure with five (5) or more spaces.”
- Amend “Recreational uses not listed in subsection A” to instead read, “Natural resource based recreational facilities having a similar character as other permitted or conditional uses in this section.” Also add the following definition to section 19.13.090: “Natural resource based recreational facility. A facility that encourages outdoor recreation and enjoyment of nature that, to the extent practicable, harmonizes with the natural environment; including uses such as zip lines, mountain bike terrain parks and trails, frisbee golf courses, and ropes courses; but excluding tennis courts, water slides and water parks, swimming pools, golf courses, and amusement parks.”
- Amend “Restaurant, including restaurant liquor license” to instead read, “food and beverage businesses, including alcoholic beverage licenses”
- Remove “Forest industry”

4. Amend 19.13.030(C)(1) to:

- Remove “outdoor recreation equipment,” “zip line,” “alpine slide,” and “mountain coaster” from the list of exemptions, but add an exemption as called, “Natural Resource Based Recreational Facility.”

- Change “may” to “shall, as necessary” in reference to conditions imposed. Make the same change in subsection (C)(2).

5. Amend to 19.13.030(C)(2) to add:

- f. Discourage unintended trespass onto adjoining land

6. Amend section 19.13.040(A) (Permitted uses in the MRZ village district) to:

- Remove “ski bridge,” “recreational sports field,” “skating rink,” “zip line,” and “mountain bike terrain park” from the land use designation “Mountain resorts, including the following:”
- Remove “outdoor recreation equipment”

7. Amend 19.13.040(B) (Conditional uses in the MRZ village district) to:

- Add “mountain bike terrain park,” “outdoor recreation equipment,” “skating rink,” “swimming pools,” and “ski bridge”
- Replace “Recreational uses not listed in subsection A” with, “Natural Resource Based Recreational Facility.”

8. Amend 19.13.040(F)(1) and (2) to:

- Remove “outdoor recreation equipment,” “zip line,” “alpine slide,” and “mountain coaster” from the list of exemptions, but add an exception as follows: “Natural Resource Based Recreational Facility.”
- Amend the opening statement in paragraph 2 to change the word “may,” to “shall, as necessary.”

9. Modify 19.13.050(B) and 19.13.060(B) to include notification to the Forest Service as part of the MRZ Area Plan and MRZ Village Development Plan approval processes.

10. Add the following subsection to 19.13.030: “F. Any application for a new or expanded ski run that includes the removal of significant trees shall be accompanied by a forestry study prepared by a certified forester that includes mitigation measures to protect the overall health of the forest in harmony with the purpose and intent of section 19.72.110 of the Foothills and Canyons Overlay Zone. Conditions of approval may be imposed to mitigate the impacts of the removal of significant trees.”

11. Add subsection “G” to 19.13.050 as follows:

G. Plan Amendments

A previously approved MRZ Area Plan may be amended subject to the review procedures in subsection 19.13.050(D) to propose changes to any information contained in 19.13.050(C)(1) through (4) above, including to change the boundaries of the MRZ-village and the MRZ-recreation districts or to add land that has been acquired by the resort through land trade involving properties within Big or Little Cottonwood Canyons.

12. Amend 19.13.060(C) to include the paragraph on parking from the original draft; which will read, “Have the following issues been addressed? 1) The probable number of cars to be operated by those using the proposed development and the nature of the proposed uses; 2) the availability of public transit and other transportation facilities, including those for pedestrian access; 3) the commitment to utilize automobile disincentive techniques in the proposed development; and 4) the potential for joint use of common parking.”

13. Amend 19.13.060(C)(6) to read: “Does the proposed development provide adequate access and circulation? Are traffic congestion mitigation techniques included as part of the Development Plan?”

14. Remove Transfers of Development Rights (primarily found in section 19.13.080) from the ordinance. The feasibility of TDRs as an effective tool for open space preservation in the canyons needs further study through the General Plan process as suggested by the Blue Ribbon Commission before an ordinance should be implemented. The acquisition of in-holdings through purchase or land trades is encouraged.

15. Amend paragraph 19.13.050(E)(4) to read, “Uses, activity, and density that are consistent with protecting the natural setting in which the property is located, based on the current environmental data available to Salt Lake County.”

16. Add subparagraph 19.13.060(C)(2)(e) to read, “In assessing the impacts of the proposed development plan, has consideration been given to the current environmental data available to Salt Lake County?”

17. Amend the definition of “outdoor recreation equipment” in section 19.13.090 as follows:
Outdoor Recreation Equipment: Playground equipment and accessory park related amenities, such as swing sets, slides, jungle gyms, sand boxes, picnic tables, and similar amenities.

Having voted on the above set of amendments, the Mountainous Planning District Planning Commission recommends adoption of the proposed Mountain Resort Zone as amended in the previous motions, with a request to the County Council that action not be taken on the MRZ ordinance until the Planning Commission has had an opportunity to review the written record of their recommendation for accuracy.

County Planning Commission Recommended:

1. Retain section 19.13.020(A) as worded in the Baseline draft ordinance (rejecting the amendment adopted by the Mountainous Planning District Planning Commission).
2. Amend section 19.13.030(A) (permitted uses in the MRZ recreation district) to:
 - Remove “solar farm.”
 - Amend “Mountain resorts, including the following” to exclude “recreational sports field,” “skating rink,” and “skateboard park” from the list.
 - Remove “outdoor recreation equipment,” “ski bridge,” and “mountain bike terrain park,” but add them to 19.13.030(B) as conditional uses.
 - Amend “parking area or structure with four(4) or fewer spaces,” to read “employee and maintenance parking area with four(4) or fewer spaces.”
 - Remove “zip line.”
 - Remove public and quasi-public use structure until it is more precisely defined.
 - Add “Class B Beer outlet” and “Class C Beer outlet.”
3. Amend section 19.13.030(B) (conditional uses in the MRZ recreation district) to:
 - Amend “Parking area or structure with five (5) or more spaces” to read, “Employee and maintenance parking area or structure with five (5) or more spaces.”
 - Amend “Recreational uses not listed in subsection A, Permitted Uses...” to instead read, “Natural resource based recreational facilities and activities having a similar character as other permitted or conditional uses in this section...” Also add the following definition to section 19.13.090: “Natural resource based recreational facility and activity. A facility or activity that encourages outdoor recreation and enjoyment of nature that, to the extent practicable, harmonizes with the natural environment; including uses such as zip lines, mountain bike terrain parks and trails, frisbee golf courses, and ropes courses; but excluding tennis courts, water slides and water parks, swimming pools, golf courses, and amusement parks.”
 - Amend “Restaurant, including restaurant liquor license” to instead read, “food and beverage businesses, including alcoholic beverage licenses”
 - Remove “Forest industry”
4. Amend 19.13.030(C)(1) and (C)(2) as follows:
 - Remove “outdoor recreation equipment,” “zip line,” “alpine slide,” and “mountain coaster” from the list of exemptions, but add an exemption as follows: “Natural resource based recreational facilities and activities, including alpine slides and mountain coasters.”
 - Change “may” to “shall, as necessary” in reference to conditions imposed in subsection (C)(2).
5. Amend to 19.13.030(C)(2) to add:
 - f. Discourage unintended trespass onto adjoining land
6. Amend section 19.13.040(A) (Permitted uses in the MRZ village district) to:
 - Remove “ski bridge,” “recreational sports field,” “skating rink,” “zip line,” and “mountain bike terrain park” from the land use designation “Mountain resorts, including the following:”
 - Remove “outdoor recreation equipment”
7. Amend 19.13.040(B) (Conditional uses in the MRZ village district) to:

- Add “mountain bike terrain park,” “outdoor recreation equipment,” “skating rink,” “swimming pools,” “ski bridge,” and “tennis court”
- Amend “Recreational uses not listed in subsection A, Permitted Uses...” to instead read, “Natural resource based recreational facilities and activities having a similar character as other permitted or conditional uses in this section...”

8. Amend 19.13.040(F)(1) and (2) as follows:

- Remove “outdoor recreation equipment,” “zip line,” “alpine slide,” and “mountain coaster” from the list of exemptions, but add an exemption as follows: “Natural resource based recreational facilities and activities, including alpine slides and mountain coasters.”
- Amend 19.13.040(F)(2) to change the word “may,” to “shall, as necessary.”

9. Modify 19.13.050(B) and 19.13.060(B) to include notification to the Forest Service as part of the MRZ Area Plan and MRZ Village Development Plan approval processes.

10. Add the following subsection to 19.13.030: “F. Any application for a new or expanded ski run that includes the removal of significant trees shall be accompanied by a forestry study prepared by a certified forester that includes mitigation measures to protect the overall health of the forest in harmony with the purpose and intent of section 19.72.110 of the Foothills and Canyons Overlay Zone. Conditions of approval may be imposed to mitigate the impacts of the removal of significant trees.”

11. Add subsection “G” to 19.13.050 as follows:

G. Plan Amendments

A previously approved MRZ Area Plan may be amended subject to the review procedures in subsection 19.13.050(D) to propose changes to any information contained in 19.13.050(C)(1) through (4) above, including to change the boundaries of the MRZ-village and the MRZ-recreation districts or to add land that has been acquired by the resort through land trade involving properties within Big or Little Cottonwood Canyons.

12. Amend 19.13.060(C) to include the paragraph on parking from the original draft; which will read, “Have the following issues been addressed? 1) The probable number of cars to be operated by those using the proposed development and the nature of the proposed uses; 2) the availability of public transit and other transportation facilities, including those for pedestrian access; 3) the commitment to utilize automobile disincentive techniques in the proposed development; and 4) the potential for joint use of common parking.”

13. Amend 19.13.060(C)(6) to read: “Does the proposed development provide adequate access and circulation? Are traffic congestion mitigation techniques included as part of the Development Plan?”

14. Remove Transfers of Development Rights (primarily found in section 19.13.080) from the ordinance. This also includes removing references to TDRs from various other sections of the proposed MRZ chapter. The feasibility of TDRs as an effective tool for open space preservation in the canyons needs further study through the General Plan process as suggested by the Blue Ribbon Commission before an ordinance should be implemented. The acquisition of in-holdings through purchase or land trades is encouraged.

15. Amend paragraph 19.13.050(E)(4) to read, “Uses, activity, and density that are consistent with protecting the natural setting in which the property is located, based on the current environmental data available to Salt Lake County.”

16. Add subparagraph 19.13.060(C)(2)(e) to read, “In assessing the impacts of the proposed development plan, has consideration been given to the current environmental data available to Salt Lake County?”

17. Amend the definition of “outdoor recreation equipment” in section 19.13.090 as follows:
Outdoor Recreation Equipment: Playground equipment and accessory park related amenities, such as swing sets, slides, jungle gyms, sand boxes, picnic tables, and similar amenities.

Having voted on the above set of amendments, the Salt Lake County Planning Commission has voted to recommend adoption of the proposed Mountain Resort Zone as amended in the previous motions.

Resort Boundaries

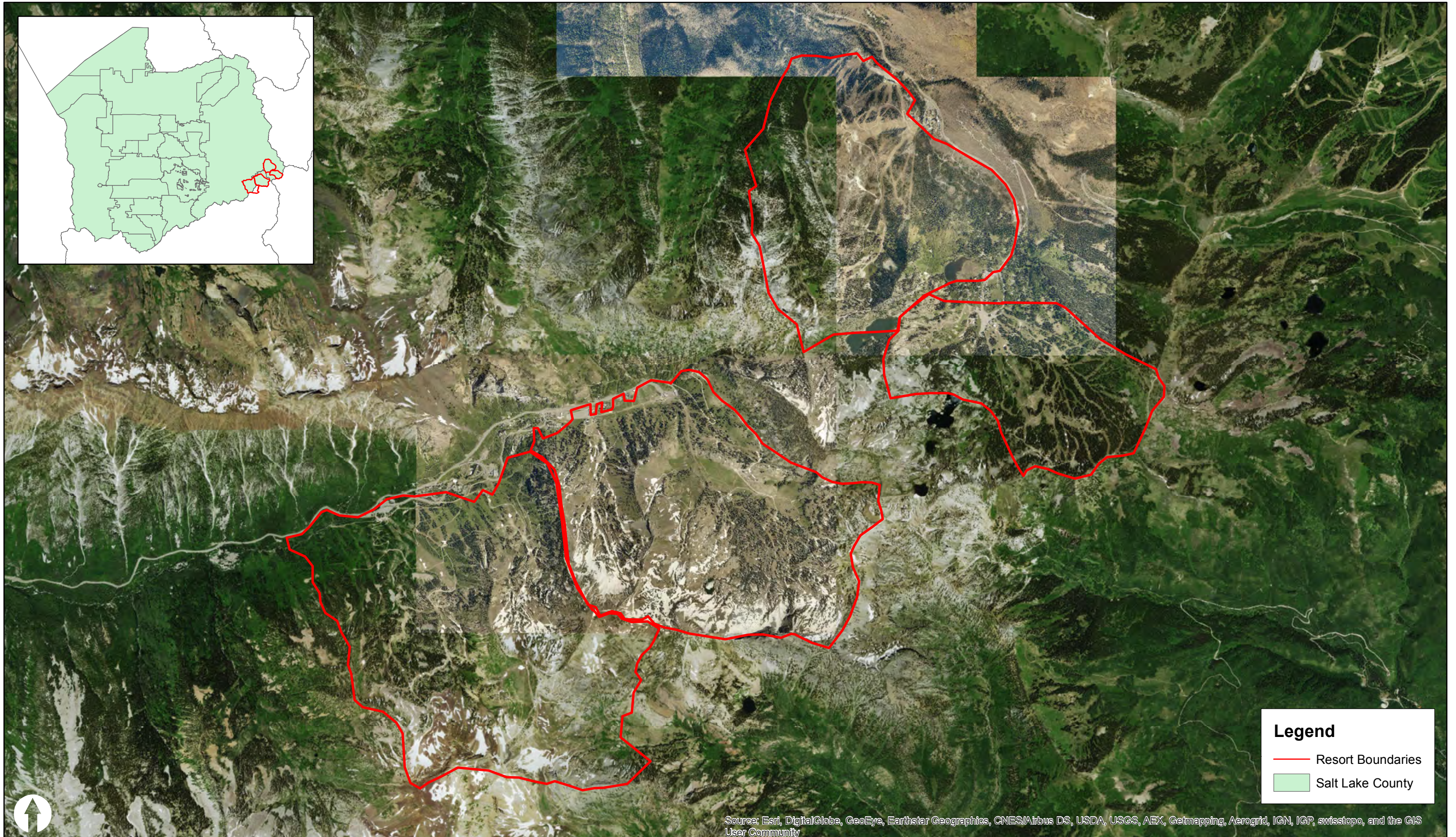

Legend

- Resort Boundaries
- Salt Lake County

Source: Esri, DigitalGlobe, GeoEye, Earthstar Geographics, CNES/Airbus DS, USDA, USGS, AEX, Getmapping, Aerogrid, IGN, IGP, swisstopo, and the GIS User Community

SNOWBIRD Master Plan

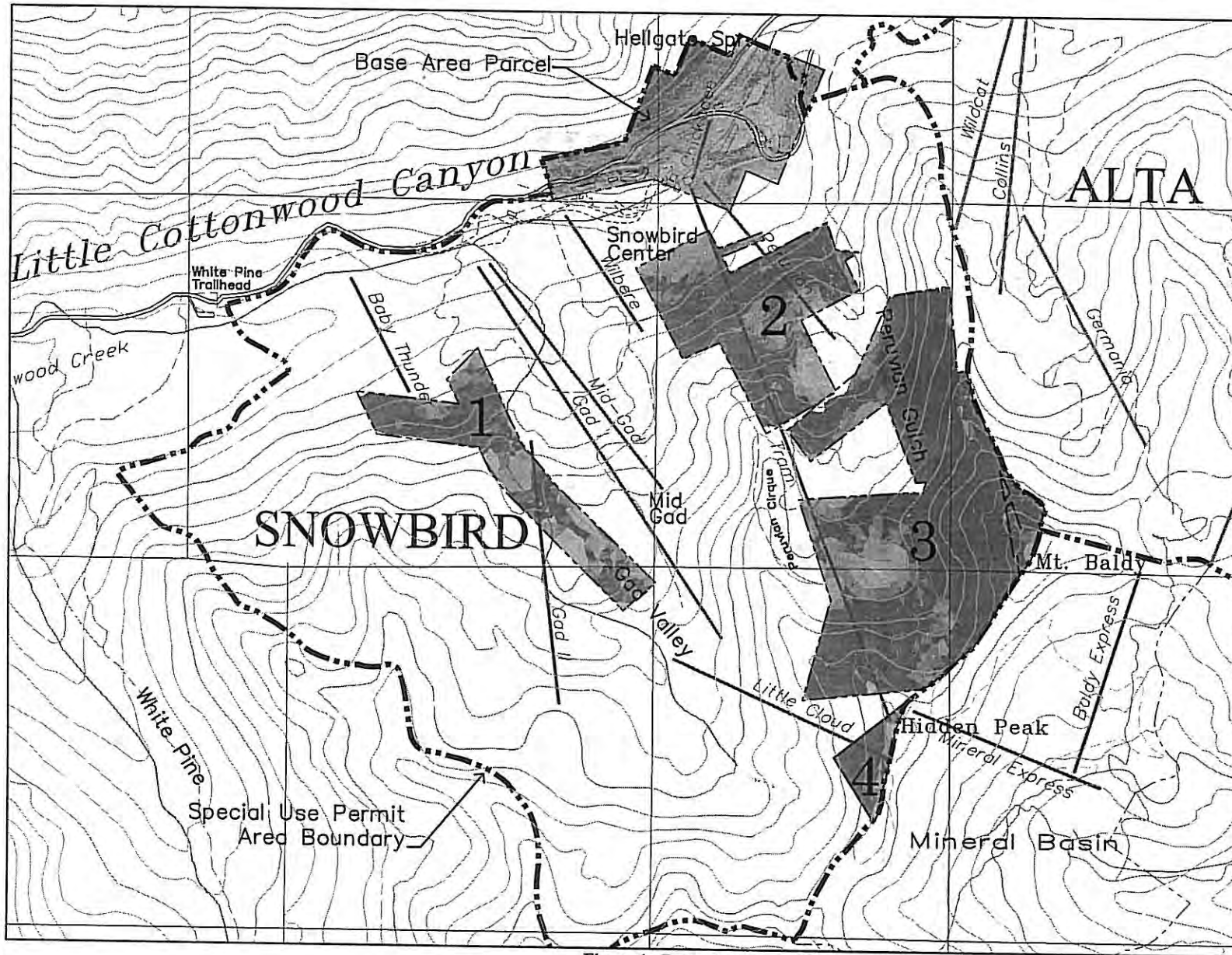

PROPERTY MAP

PARCEL	ACRES
Base Area Parcel	122.47
Parcel #1	76.58
Parcel #2	116.09
Parcel #3	274.53
Parcel #4	13.73
	603.40

SLOPE ANALYSIS	ACRES
0-10%	38.96
10-20%	36.28
20-30%	59.96
30-40%	71.53
40+%	396.67
	603.40

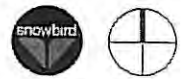

3/27/2006

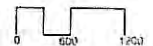

Figure 1. Property map and slope analysis.

SNOWBIRD 2006 Master Plan

ROOM COUNT FROM 1986 MASTER PLAN

BUILDING	ROOM COUNT
Iron Blossam	152
Turramurra Lodge (The Inn)	65
Lodge at Snowbird	145
Cliff Lodge	536
Employee Housing	26
Sub Total Existing Dev.	924

OTHER FUTURE DEVELOPMENT

Summit Hotel	900
Twin Peaks	990
Unspecified Projects	686
Sub Total	2576
Total Proposed	3500

DEVELOPMENT DATA

EXISTING LODGING	# OF ROOMS
Iron Blossam	159
The Inn	65
Lodge at Snowbird	143
Cliff Lodge	511
Employee Housing	26
Sub Total	904

PROPOSED LODGING	# OF ROOMS
Townhouses	16
Employee Housing (Relocation-No net gain in unit count)	0
Twin Peaks Hotel/ Condo	850
Cliff/ Condo Expansion	69
Summit Hotel/ Condo	750
Snowbird Center	200
Entry Four Hotel/ Condo	220
By Pass Development	80
Subtotal	2185

PROJECT TOTAL 3089

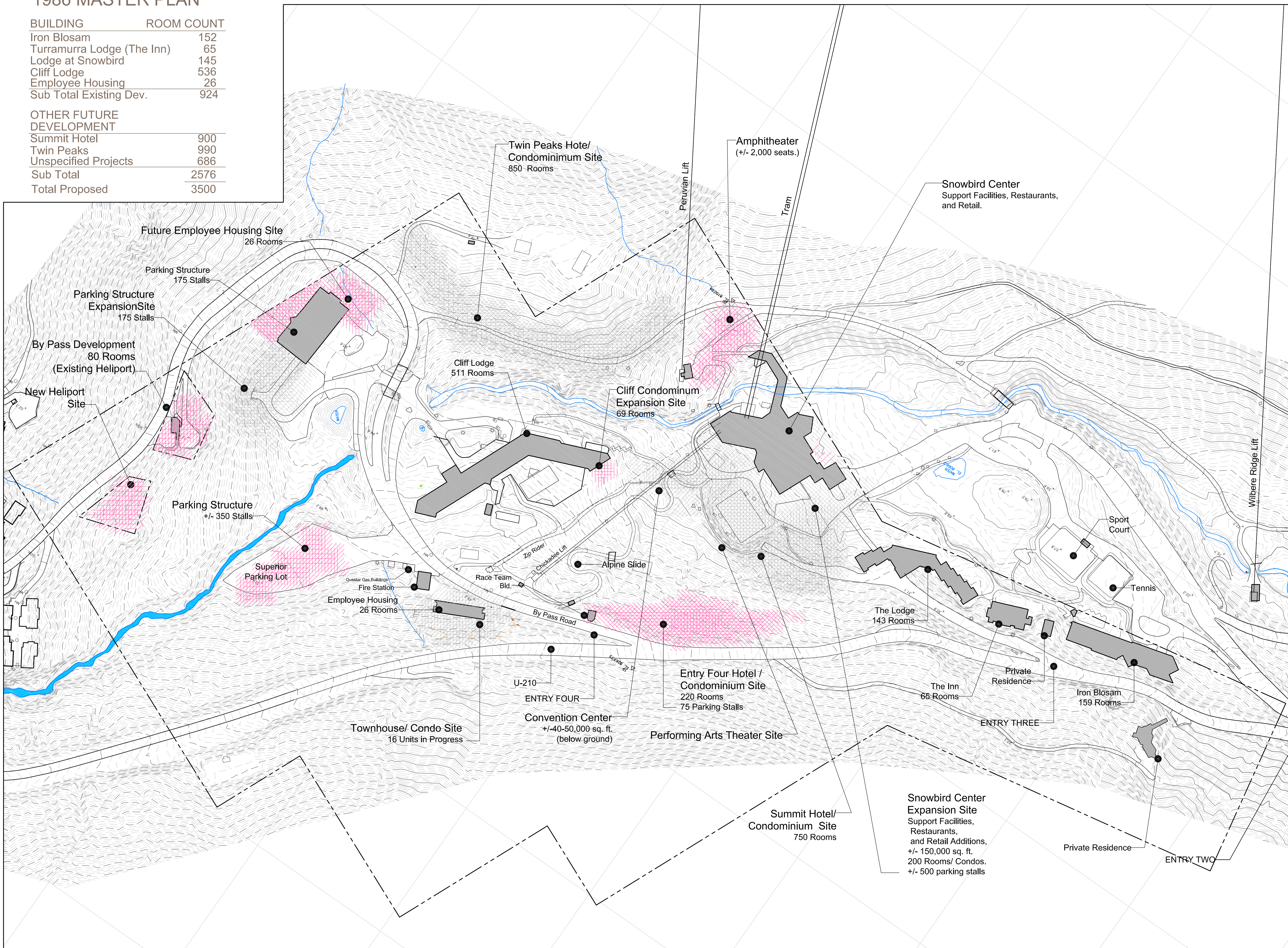

 1986 Master Plan
Development Area

 New Development Area

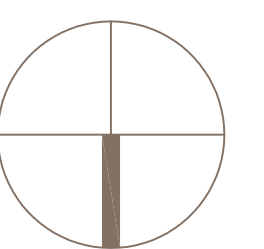

6/13/2006

